

Toys & Collectors' Models

Friday 28th October at 9.30am

The Henry Room – 9.30am

Order of Sale

1–100	Steam
122–400	0 Gauge and Larger Scale
401–800	00 Gauge, HO and smaller scale
801–996	Modern Issue Diecast



Lot 242

The JLS Room – 9.30am

Order of Sale

1001-1068	Racing Models
1101-1161	Dinky Toys
1251-1302	Kits
1351-1427	Corgi Toys
1501-1565	Matchbox and Models of Yesteryear
1601-1664	Other Vintage Diecast
1699-1799	White Metal and Continental Diecast
1801-2046	Tinplate and Juvenalia
2101-2168	Britains and Figures



Lot 1112

The sale is conducted in two sections in two salerooms, resulting in simultaneous selling during the day. The anticipated selling rate should not exceed 120 lots per hour. **Please note that there are gaps in the lot numbers between some sections**
Open for viewing Thursday 27th October 10am-6pm & sale day from 8.30am

All enquiries to Oliver Leggett at the Auction Centre Tel: 01284 748 625 Email: oleggett@lsk.co.uk

RESULTS AVAILABLE ONLINE ONE HOUR FOLLOWING THE SALE

Buyer's premium 22.5% plus vat

EVERY LOT ILLUSTRATED & FREE LIVE BIDDING ON OUR WEBSITE

Please note that we are no longer printing heavy illustrated catalogues – multiple images and condition reports can be found on our website where you can also leave bids and register to bid live online.



The Auction Centre,
10 Risbygate Street,
Bury St Edmunds,
Suffolk, IP33 3AA
WWW.LSK.CO.UK

the henry room



Commencing 9.30am

Steam | 0 Gauge and Larger | 00 Gauge | Modern Issue Diecast

KEY TO CONDITION GRADING

- B** BOXED In the manufacturers original box or container, in appropriate condition
- M** MINT – As Purchased From Shop in Perfect Condition
- NM** NEAR MINT - With One or Two Extremely Minor Blemishes
- E** EXCELLENT – No Markings or Defects, with only small imperfections
- VG** VERY GOOD – Better than Good Condition, with more than 1 or 2 minor blemishes
- G** GOOD – In good general condition, with chips or scratches and marks for age, model shows blemishes
- F** FAIR – In Fair Condition with higher than average proportion of chips and marks for age, may include repaints
- P** POOR In only moderate condition, perhaps in-complete, significant paint loss, many faults
- R** Repainted – Has in Whole or Part Repainted
- A/F** Damage to model, or box, items missing, Broken

STEAM

1
A very well-engineered Emma Victoria 5" Gauge Live Steam Locomotive, comprising of black painted body with Number 90 to cabsides and named "Retro", built from model engineer plans and sold with a collection of hand-drawn plans from the builder, 0-4-0 configuration with Stephenson's Motion, easy access to back head controls with a regulator, reverse lever, brake, sight gauge and other expected fittings, for coal fire use, water tank situated to one side of the boiler, with lever, an excellent example that has been well maintained and cared for
£1,000-1,200

2
From LBSC Designs a well-made live steam "Juliet" 0-4-0 tank locomotive, hand painted in black and named "Juliet", of usual specification, for coal use, 3.5" gauge, removable cab roof for access to back head fittings, free running example in well-maintained condition, sold with a quantity of LBSC plans
£800-1,200

3
From Maxitrak Designs well-engineered 5" gauge live steam coal fired model of a 0-4-0 Contractors Locomotive, hand painted in dark red and named "Ruby", 0-4-0 motion, easy access to back head controls and coal door, water pump situated to one side of the boiler, well maintained example, sold with a collection of Maxitrak Plans
£1,000-1,200

4
A well-engineered 3 1/2 inch gauge model of a Great Northern Railway Ivatt Atlantic Class 4-4-2 tender locomotive No 4032, built to the design of LBSC's 'Maisie', with silver soldered copper boiler having fittings including water and pressure gauges, safety and other expected fittings, hand painted in green and black, fitted with named plates and numbered 4032 to cabsides, sold with a quantity of LBSC Maisie Plans
£1,000-1,200

5
A scratch built spirit fired live steam launch, comprising of stained and hand-painted wooden hull with removable superstructure, to reveal a spirit-fired boiler with single take off point, powering a twin oscillating steam engine with single propeller propulsion, named Goa, length 78cm
£200-300

6
A scratchbuilt hot air engine powered steam launch, comprising of wooden hull with removable super structure to reveal a hot air engine powering a single propeller, model requires restoration for completion, together with a static display model of a ML20 True Vine Sailing Boat
£80-120

7
5 inch gauge riding trolley, with removable padded seat and foot rests
£40-60

8
Collection of mixed live steam plant components to include boiler, water hand pump, burners etc
£70-100

9
A nicely made Victorian Style spirit fired live steam locomotive, 3 1/4 inch gauge, 2-2-2 configuration, hand-painted in green and black with No.3 to cabsides, nicely polished brass work with easy access to backhead controls and burner, possibly restored with Model Dockyard Parts, 17 inches long over buffers, 6 inches wide, 9 inches high
£300-350

10
A South African Railways original cast iron E.571 Class 5E diesel locomotive number plate, oval example finished with red ground, original condition
£240-400

11
A restored Mamod/Wileco style stationary steam plant comprising of horizontal spirit fired boiler, with sight glass safety whistle and take-off, powering a single oscillating cylinder, spoked flywheel raised on a red tin plate base
£60-80

12
A restored stationary steam plant comprising of spirit fired horizontal boiler, single point take-off powering a single oscillating cylinder with small spoked flywheel raised on a red tin plated base, base plate measures 13cm by 17cm
£45-60



Lot 4

All lots plus buyers premium of 27% including VAT

- 13**
An original LNER advertising strip enamel sign, white on blue enamel to read LNER, length 71cm
£50-80
- 14**
An original National Railway Leather Satchel, together with a GWR Peaked Cap with enamel badge,
£50-60
- 15**
An original London Midland and Scottish Railway bronze quota league competition shield for the year 1936, housed on wooden board, Manufactured by the Alexandra Clark Co.
£80-100
- 16**
Wileco and Mamod Live Steam Plant, comprising a Wileco D14 Horizontal Steam Engine with burner, powering a Wileco Grinding Wheel, connected to a further fly wheel, powering a Mamod WS1 Workshop, with boxes
£100-120
- 17**
An original framed and glazed railway carriage print from a watercolour by F W Baldwin depicting Aldeburgh, Suffolk, housed in the original brown oak frame
£80-120
- 18**
An original framed and glazed railway carriage print depicting the River Blythe at Southwold near Halesworth, Suffolk, from a watercolour by Eric Scott, housed in a brown oak frame
£80-120
- 19**
A Dobbie-McInnes, boxed No. 4 The Design engine indicator, housed in the original stained wood box with a number of fixtures, fittings, and tools included, complete with card specification sheet, overall in good well-kept clean condition
£120-160
- 20**
A framed and glazed Carthage & Burlington Railroad Company share certificate framed alongside a selection of Chicago Burlington & Quincy Railroad Company tickets
£20-40
- 21**
Stuart Turner Stationary Steam Plant comprising of a large Stuart Turner Babcock boiler, spirit fired example with burner, complete with sight glass, steam gauge, drain cocks, hand water pump, powering a Stuart Turner S50 Mill engine, housed on a square base, to measure 44cm x 38cm
£300-500
- 22**
Scatchbuilt stationary steam plant comprising of spirit fired horizontal steam boiler, fitted with water tank, sight glass, pressure gauge, safety valve and other fittings, powering a vertical stationary steam engine (17cm Tall) complete with hand pump and dynamo, housed on wooden display plinth to measure 53cm x 29cm
£300-500
- 23**
Stuart Turner Stationary Steam Plant comprising of a 504 Babcock gas-fired large horizontal boiler, with expected fittings, fitted with a handpowered water pump and water tank, with burner, sold with a Stuart Turner loose gas tank, quantity of rubber tubing and copper piping, base to measure 38cm x 24cm
£250-300
- 24**
Scratchbuilt stationary steam plant comprising of the horizontal gas-fired boiler, powering a vertical Stuart Turner No.10 Vertical steam engine, fully raised on metal base to measure 64cm x 16cm
£300-500
- 25**
A large vertical stationary coal fired steam boiler, of freelance design, wooden clad example, raised on sheet metal base, fitted with pressure gauge, height 53cm
£200-250
- 26**
A well made 5" inch gauge GWR 51XX 2-6-2T copper boiler, complete with firehole door assembly and brass cladding
£100-120
- 27**
3.5 inch gauge Jubilee Live Steam locomotive, 2-6-4 outline, hand painted in LMS maroon, unlined, removable cab for easy access to backhead controls
£800-1,200
- 28**
5 inch gauge colonial style 0-8-0T stripped for restoration, large heavy locomotive
£500-700
- 29**
Collection of part built steam castings and components, to include a part built 5" gauge 0-6-0 Speedy Locomotive with display track, together with a quantity of 1" scale Minnie live steam traction engine castings, sold with a collection of plans and drawings
£400-600
- 30**
A PMR well-engineered water pump, working order
£40-60
- 31**
Blackgates Engineering by John Dickinson Twin Cylinder Oscillating Cylinder engine, built to a very high standard, working order, hand painted in green and red with wooden clad cylinders, raised on wooden base
£250-300
- 32**
A well-engineered freelance design vertical boiler, spirit fired with burner, hand painted in black and red, wooden clad example with sight glass and gauge, complete with weighted safety, together with 2 sections of brass a copper piping, height 41cm, the diameter of boiler 4 1/4 inches
£400-500
- 33**
A well-engineered Stuart Turner 7A Compact Vertical Steam Engine, green and red example, finished in a very high standard, free running, with unusual 2 piece steel curved A-Frame supports as seen on the Stuart Turner 7 engine, circa 1910, complete with a selection of drawings, rare example, 1 inch bore and 1 inch stroke
£400-500
- 34**
Part built 3.5 inch gauge Juliet live steam locomotive, project
£80-100
- 35**
Collection of various mixed steam engine castings, components and accessories, to include casting for a Virginia Locomotive, 1000 Class Locomotive wheels and other related effects
£80-120
- 36**
Collection of live steam castings, frames, wheel and related components to build a 3.5 inch gauge Mountaineer locomotive, chassis frame has been constructed, see images for full contents
£500-800

All lots plus buyers premium of 27% including VAT

37

SEL Limited London, model of a Standard No. 1530 Steam Engine, comprising of housed brass boiler, connected to a single cylinder engine, powering a small flywheel, on green painted tin base, with maker's plaque,
£50-60

38

Scratchbuilt stationary horizontal mill engine, comprising single cylinder, fitted with slip eccentric, powering a heavy un-spoked 13cm flywheel, raised on wooden base to measure 18cm x 40cm, steam chest to read HR Plastow, free running example
£150-200

39

Scratchbuilt stationary beam engine, of usual specification, hand painted in green and raised on a wooden base to measure 20cm x 38cm, free running example
£150-200

40

Scratchbuilt stationary horizontal mill engine, comprising of a single cylinder engine with slip eccentric, with cast in exhaust and take off points, free running example housed on wooden plinth to measure 18cm x 41cm, hand painted in black and red,
£150-200

41

Scratchbuilt stationary table engine, comprising single cylinder with exhaust and take off points, fitted with slip eccentric and full housed on brass supports, fly wheel to measure 15cm, full height 26cm, hand painted in black with polished metal work
£150-250

42

A very well engineered Stuart Turner Triple Expansion Marine Engine, original castings free running to hand, hand-painted in dark green and black with base metal components, raised on wooden display plinth, sold with a collection of original and later drawings. excellent engine in good clean condition
£700-1,000

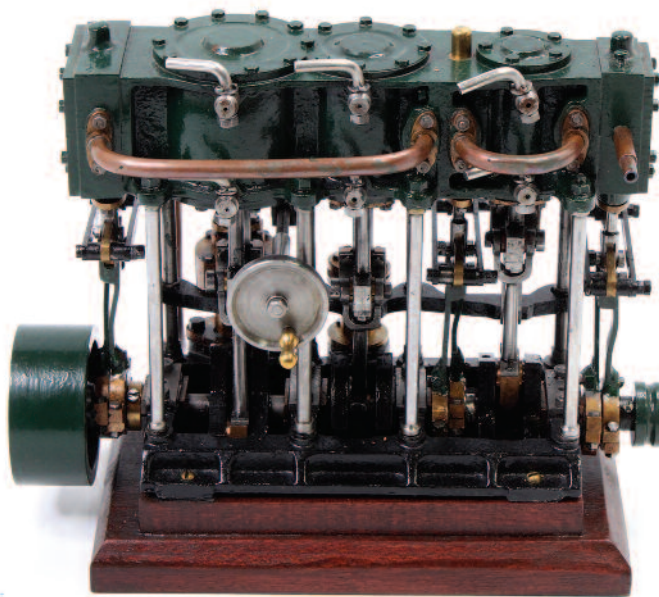

Lot 42

43

Cheddar Models Ltd of Somerset, well-engineered model of a Isis CME2 Twin Oscillator, ree running example sold with a collection of drawings and plans
£100-150

44

A well-engineered water hand pump, length 11cm
£40-60

45

A scratch-built stationary beam engine, comprising of a single vertical cylinder engine, fitted with drain cocks and take-off point/exhaust, of usual specification powering a un-spoked 5.5-inch flywheel, and a spoked 4.5 inch fly wheel, free running example, housed on wooden base
£150-200

46

Mamod Steam Engine and Accessory group, 3 boxed examples to include Mamod Steam Tractor, Lumber Wagon and Open Wagon, all housed in original boxes, in good clean condition with very little use
£100-150

47

An early Mamod SE2 stationary steam engine comprising of copper housed boiler powering a single oscillating cylinder with take-off point raised on tinplate base with burner, sold in the original pictorial labelled all-card box, together with 2 Mamod lineshaft accessories,
£70-100

48

A well-engineered twin cylinder winch winding engine, comprising of twin cylinders with central steam inlet point, with manually controlled on/off valve, well-made example with wooden clad cylinder fitted with slip eccentric, nicely detailed and raised on wooden plinth 20 x 12cm,
£200-250

49

A well-made stationary steam workshop comprising of twin cylinder vertical steam engine, with oscillating cylinders and nicely detailed oil pot, powering a selection of Mamod Line Shaft accessories, including polisher, hammer, grinder and other related Mamod workshop parts
£100-120

50

Josef Falk and Reeves Castings Stationary steam plant, comprising JF Horizontal boiler raised on brickwork effect tin base, with take off point powering a Reeves Casting's and built to a later development of Edgar T Westbury's designs, a twin cylinder vertical stationary steam engine titled "Warrior Mk 11", all fully raised on Josef Falk tinplate base to measure 33cm x 28cm
£300-500

51

A well-made stationary steam-powered model workshop, comprising of single oscillating cylinder vertical engine with cast in exhaust and steam ports, powering a selection of Mamod and similar workshop tools, including polisher, grinder, saw and others
£100-120

52

A well-made stationary steam plant comprising of spirit fired horizontal boiler, with safety, filler, on/off valve and take-off point, powering a single vertical cylinder oscillating engine, powering a spoked 7.5cm flywheel, fully raised on tin base
£80-120

53

A well-engineered station steam engine, comprising of single vertical cylinder engine fitted with slip eccentric, with central steam inlet and exhaust ports, the engine is fitted with a raised spoked flywheel 14cm diameter, excellent engine is free running condition, raised on wooden plinth 20cm x 10cm
£200-250

All lots plus buyers premium of 27% including VAT

- 54**
A Wilesco D222 stationary steam plant comprising of spirit fired horizontal boiler powering a twin cylinder stationary steam engine attached to various lineshaft pulley wheels, sold in the remains of the original box, together with one other Wilesco stationary steam plant
£200-300
- 55**
A very well made balsa wood with GPR hull, German WWII Attack Torpedo patrol boat finished in grey and red and numbered 117 to rear and sides, removable superstructure to reveal radio controlled components powering a single propeller, length 90cm, sold with a boxed Etronix Pulse EX2 sport radio control handset
£200-250
- 56**
A wooden kit built model of a radio controlled tug boat, hand painted in maroon and black with yellow decking and white removable superstructure to reveal servo rudder servo and motor powering a single propeller, sold with two radio controlled hand sets, length 100cm
£70-100
- 57**
A kit built model of a wooden and GRP hulled pond yacht comprising of white hull with lead weighted keel and stained wooden deck, complete with mast and full rigging, length 70cm, housed on a wooden display stand
£40-60
- 58**
A Caldecraft kit built model of a River Man Thames motor barge tug, comprising of blue and maroon body with stained deck and removable superstructure, to reveal motor servos and rudder servos to power a single brass propeller, well-made example complete with working and navigation lights and powered by a 540 electric motor, length 74cm
£60-80
- 59**
A wooden scratch built model of a Taklift 6 2000 ton floating Sheerleg, constructed to a good standard, hand painted in green and cream with white superstructure, removable sections to reveal radio controlled equipment, max length 93cm, width 35cm
£70-100
- 60**
A wooden scratch built model of a radio controlled pusher tug, hand painted example with removable superstructure to reveal motors, servos, and can motor powering a single propeller, sold with a Futaba T2ER digital proportion radio controlled handset, nicely made example
£70-100
- 61**
A Caldecraft 1/32 scale kit built model of a North Light Western Isles of Scotland model boat (Clyde Puffer) comprising of GRP hull, carrying full external detailing with wooden deck and removable superstructure to reveal a single can motor, servos, and other radio controlled equipment powering a single propeller, length 60cm
£70-100
- 62**
A Billings Boats No. BB560 1/45 scale Calypso, ocean research vessel, comprising of GRP hull with wooden superstructure with removable detailing to reveal motors, radio gear, etc, housed in a wooden carry case, well executed example
£100-120
- 63**
A kit built radio controlled model of a Dumas American Beauty Mississippi tow boat, well executed example, hand painted in black, green and white with removable superstructure to reveal radio controlled components, model requires motors to be finished, built to a good standard, length 95cm
£70-100
- 64**
A Model Slipways 1/32 scale kit built model of a Tsekoa 2 twin screw boy layer, comprising of GRP hull with wooden removable superstructure to reveal radio controlled equipment, housed on wooden display plinth, model requires some restoration to rear crane, otherwise built to a good standard
£70-100
- 65**
A Robbe Paula 3 GRP hulled and wooden construction works/rescue boat, hand painted in blue and red and lined with yellow with grey deck and removable superstructure to reveal radio controlled components, named Seawolf, length 69cm, width 23cm, housed on wooden display stand
£50-80
- 66**
A kit built radio controlled model of the Yamato Japanese battle ship comprising of maroon, grey and red lined hull, with grey and stained deck, complete with removable superstructure to reveal radio controlled components powering twin propellers, fitted with rudder servo and housed on plastic display stand, nicely executed example that would benefit from cleaning, length 102cm
£70-100
- 67**
Two plastic kit built and scratch built naval interest radio controlled boats, both models require some minor restoration to superstructure, and would benefit from cleaning
£60-80
- 68**
A Caldecraft kit built model of a WWII minesweeper titled Sirkay comprising of red and grey body with removable superstructure to reveal radio controlled components, model requires some restoration but built to a good standard, length 89cm
£70-100
- 69**
A kit built wooden and GRP hulled Lady Diana tug boat, built to a good standard with removable superstructure to reveal radio controlled components, length 45cm
£50-80
- 70**
A collection of various radio controlled handsets to include Hitec, JR Propo examples, and others included
£40-60
- 71**
A Mount Fleet Models ? wooden and GRP hulled kit built model of a Clan Ross passenger/cargo liner, built to a good standard with red, brown and black painted hull with removable superstructure to reveal motors, servos, rudder servos and other expected components, length approx 150cm, fully raised on wooden display plinth, very well executed model, built to a good standard
£80-120
- 72**
A wooden and GRP hulled radio controlled model of a cabin cruiser style boat, hand painted with blue, red and white hull with stained deck, complete with removable superstructure to reveal twin motors powering propellers, complete with speed control, rudder servo, and other radio controlled equipment, length 115cm, fully raised on wooden display plinth
£60-80

All lots plus buyers premium of 27% including VAT

- 73**
A Ripmax radio controlled prototype model for a Rhode Island speedboat, comprising of GRP hull and superstructure, to measure 84cm max length, the removable superstructure to reveal a single motor powering a single propeller with rudder servo and steering servos etc, fully housed on a polished metal two-wheel boat trailer
£40-60
- 74**
A wooden and GRP hulled kit built model of a cabin cruiser boat, comprising of white GRP hull with stained planked deck, featuring removable superstructure to reveal radio controlled components, model requires some restoration to superstructure and is considered unfinished, length 120cm, fully raised on wooden display stand
£40-60
- 75**
A kit built model of a wooden and GRP hull Afon Wen Sea Star yacht, comprising of white hull with blue lining and a removable superstructure to reveal twin can motors powering twin propellers with rudder servo, and steering, and other expected components, fully raised on wooden display plinth, length 88cm
£50-80
- 76**
A London North Eastern Region standard 12-ton 1926 Darlington wagon plate, No. 85439 in what appears to be original condition with white on black painted lettering
£30-50
- 77**
Four pieces of original LNER silver plated cutlery comprising of two knives and two forks
£20-30
- 78**
An original early 20th century Meccano 'Lend to Defend His Rights to be Free' National Savings Certificates poster, interesting example, in folded condition, depicting a boy playing with a Meccano crane, measures 38cm x 25.5cm
£40-60
- 79**
Original oil painting on canvas by Barry Price of a BR Britannia Class 4-6-2 70023 Venus heading north near Leamington Spa circa 1950's in original framed condition, painting measures including frame 37cm x 52cm
£180-200
- 80**
A static display model of a Bluenose Schooner finished in black & white with full rigging and sails housed in a perspex display case, display case measures height 50cm, depth 14cm, width 59cm
£40-60
- 81**
A kit built wooden static display model of a twin deck ferry boat titled Madras, comprising of red and black hull with wooden two-tier deck, single funnel, housed in a glazed display case to measure 90cm long, 51cm high x 20cm deep, has slight cracking to one end of the glass display case, model is in exceptional condition
£70-100
- 82**
A pair of plastic kit built model boats, both executed to a good standard and housed in perspex display cases, to include HMS Bounty, the largest case 38cm height, 15cm width, 40cm length
£30-50
- 83**
A very well made wooden static display model of a Sam One Ipswich sailing boat housed in a perspex purpose built display case, 54cm x 60cm x 14cm, hand painted and fully rigged and sailed to a high standard
£40-60
- 83a**
A very well made wooden and plastic kit built model of Victoria 3 mast sailing boat housed in a perspex and wooden display case, display case measures 66cm x 110cm x 22cm
£50-80
- 84**
A collection of model ship building books together with a quantity of various postcards and photographs of various ships built from the vendor's collection
£20-30
- 85**
A Mamod boxed TE1A traction engine, comprising of green and red body with white painted canopy, housed in a buff coloured only box with leaflets, steering rod and various accessories
£60-80
- 86**
A Stuart Turner stationary steam plant comprising of Stuart Turner Babcock 500 spirit fired horizontal boiler of usual specification, powering a Stuart Turner S50 mill engine, fitted with single horizontal cylinder with slip eccentric and spoked 3½" flywheel, raised on wooden chequer plate base with burner and hand water pump
£200-300
- 87**
A collection of Stuart Turner VDO and similar steam engine components to include whistle, spring safety valve, burner, psi meter and mechanical lubricators
£40-60
- 88**
A copper scratch built Stuart Turner and other components spirit fired boiler, built to a good standard with a raised spirit burner on feet
£60-80
- 89**
A collection of various steam components to include a water pump, flash boiler, spare grate, oil can and other various components
£40-60
- 90**
An unusual Doll et Cie spirit fired steam roller comprising of a horizontal boiler with single cylinder slip eccentric and a Marklin style flywheel, housed in a tin plate body with black and green lined canopy, red spokes and grey wheels, with original burner, length 22cm, circa 1910
£150-200
- 91**
A collection of Mamod stationary steam components comprising of stationary steam plant with horizontal boiler powering a single fixed cylinder engine with slip eccentric and a 2" spoked flywheel and take-off point, with an additional Mamod hammer, lineside accessories
£30-50
- 92**
An original 1920s Perth The Fair City Scotland's Holiday Centre railway poster depicting a classic 1920s expansive landscape painting from view of Kinnoull Hill, quad roll size to measure approx 50"x40" or 127x101.5cm, the poster has been rolled with some splits to the middle section of the left hand side otherwise has not been folded and is unfaded, taken from an original oil painting by William Miller Frazer RSA (1864-1961)
£200-300

All lots plus buyers premium of 27% including VAT

93

Collection of various Eastern Region and Bus related badges, ephemera, signs and related effects to include an original vintage enamel Eastern Counties Omnibus Co Ltd poster board enamel sign red & cream example, a FF7471 Public Service Driver badge, eastern counties patches, Driving Instructor enamel badge, various archives and ephemera relating to Eastern Counties and more

£150-200

94

A very well made working model of Jacques-Yves Cousteau research boat CALYPSO by Billings Boats of Denmark. Model length 94cm and made to scale 1/45th, Fitted with twin propellers connected to twin motors, Twin rudders connected to a servo plus internal lighting,

£70-100

95

Seven railway related prints to include Terence Cuneo and others

£40-60

96

An Accucraft gauge 1 gas powered 0-6-0 tank loco finished in maroon and black, model has been used but is in good clean condition, housed in the original card box, together with a British Model Supply Company Isle of Man four-wheel coach finished in maroon and cream, together with a Futaba Attack two channel radio control system and a bundle of various Lehmann and Peco gauge 1 track

£700-1,000

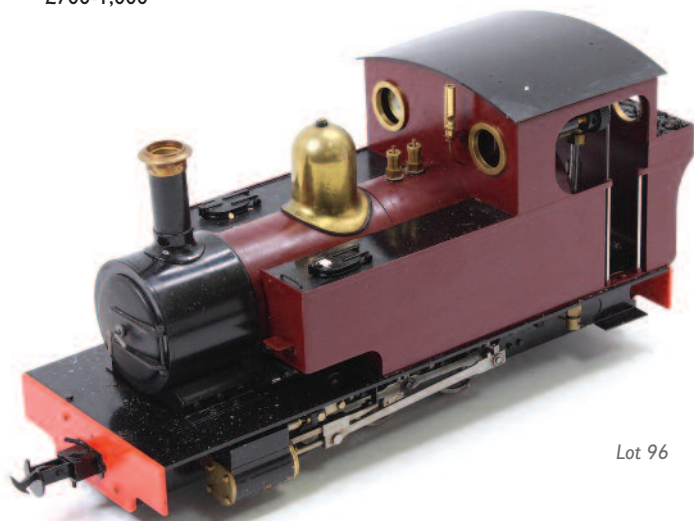

Lot 96

97

A Sonata A Class yacht built to Tony Abel Designs comprising of red and yellow hull with white decking, fully rigged example with nylet sail and Sonata name plaque to rear of boat, radio controlled example, fitted with weighted keel and rudder servos to power single rudder, full length 192cm

£100-120

98

2 boxes containing a collection of various railway related hardback books to include Garretts of Leiston, Driver Instruction Booklets, Model Railway by Ian Allan and others

£70-100

99

2 boxes containing a collection of mixed region Railway related hard back books to include Hamilton Ellis

£70-100

100

4 boxes of mixed railway magazines, to include Modern Railways

£30-50

0 GAUGE & LARGER

122

Kit built 3 rail electric Class N15 Southern Region 4-6-0 locomotive and tender, painted in dark green and named Sir Blain, Number 768 to tender sides, 3-rail pick up situated in tender, well built example, course scale

£250-300

123

Kit Built 0 Gauge model of a LNER B17 Sandringham Class Locomotive and tender, No.2869 and named "Bamsley", 4-6-0 green locomotive and tender, 3 rail course scale, fitted with Bonds motor, well made and in very good condition

£250-300

124

Bassett Lowke 0 Gauge Live Steam Enterprise locomotive and tender, LNER Green, No.6285 to tender, original paintwork with some touching in, good condition, working order

£250-300

125

Bassett Lowke 0 Gauge Live Steam "Super Enterprise" complete repaint in Southern Region Black, named Lord Nelson

£275-300

126

Scratch Built 0 Gauge 3-rail electric model of a Coronation Class "City of Birmingham" locomotive and tender, fitted with can motor, course scale wheels, (F-G)

£150-250

127

Hattons 0 Gauge Electric model of an LNER Class A4 4-6-2 Silver Link locomotive and tender, housed in the original Hattons box, paintwork poor on tender,

£300-350

128

Bassett Lowke Corgi 0 Gauge 3-rail electric BR N Class Mogul No.31407, locomotive and tender, very good to excellent condition, in the original box

£200-250

151

Darstaed 35 cm non-corridor bogie coaches, Southern, olive green, no.461 1st; no.1025 3rd & no.825 br/3rd. All with electric lighting. (E-NM) (BE)

£80-120

All lots plus buyers premium of 27% including VAT

- 152**
Three ACE Trains petrol tank wagons & goods brake van: Tanks set 4 comprising Anglo American Oil; BP Motor Spirit & Colas (red) all (NM-BNM) with goods brake van for 3-rail running with lighting, faded one side (G) box missing some packing (BF-G).
£70-90
- 153**
Three ACE Trains petrol tank wagons Set No.3 (but not stated on box) comprising Pratts High Test orange; Pratts Spirit green & Pratts Spirit brown. (E-NM) (BE). With Darstaed HRCA 45th Anniversary van (M-BM)
£70-90
- 154**
ACE Trains Merseyside Express set of five coaches LMS maroon, with coach-boards, printed windows (E-NM) (BE scuffed) with ACE Wight overlay LMS full brake no.30985 (NM-BE)
£90-140
- 155**
Darstaed 6-wheel coaches, S&DJR. Set of 4 plus one full brake in its own box. Deep blue. All (NM-BNM)
£100-150
- 156**
Two 1930-41 Homby Saloon coaches LMS (E) one in original box base (BE) lid (BF); other in a Repro box (BE)
£40-60
- 157**
Two 1930-41 Homby Saloon coaches LMS, a few chips (VG) in repro boxes (BE)
£30-50
- 158**
Post-war Serie Homby (France) No.4E 'Etoile du Nord' streamlined 20 volt loco (reversing), brown with gold badge and 'wings' on side of casing. Some scuffs and marks each side of loco casing but the 8-wheel tender is almost unmarked. (overall VG). Each item in repro box (BVG)
£100-160
- 159**
Two Serie Homby (France) No.4 coaches, 1st/2nd class, SNCF green with gold lined oval windows, very few marks (E)
£70-90
- 160**
1926-41 Homby Riviera Blue Dining Car, original celluloids and original paint on roof. A few touchings-in to sides (VG) (BE repro)
£70-90
- 161**
1926-41 Homby Riviera Blue Sleeping Car, original celluloids and original paint on roof. Very few touchings-in to sides (VG) (BE repro)
£70-90
- 162**
1921-3 Homby No.2, 4-4-0 loco & tender, clockwork, green, 2711 on number-plate, MLLtd transfer on tender sides. Bogie fixing not original, a few chips mainly to footplate, tarnishing to brass dome. Coal rail tender with thick nickel axles, nickel wheels and couplings. (G-VG)
£80-120
- 163**
Three Homby 1921-4 Homby No.2 green & cream bogie coaches. Two Dining Saloons, crests not readable, one almost totally repainted other without couplings. One 'Pullman' on sides. Overall (F-G)
£50-70
- 164**
Three 1937-41 LMS No.2 Corridor coaches - two brake composites & one 1st/3rd. The sides & roofs are (VG) but all silvering is marked & deteriorating. Overall (G-VG) All original boxes, two with LMS stickers, one lid split corners, overall (G-VG)
£120-180
- 165**
Two 1937-41 LMS No.2 Corridor coaches, one each brake composite and 1st/3rd. The sides & roofs are (VG) but all silvering is marked & deteriorating. Overall (G-VG) All original boxes, one lid corner split, one with LMS sticker.
£80-120
- 166**
Collection of 15 x 4-wheel Homby nos.1/41 coaches, mix of pre & post-war: 4 x NE 1st/3rd & one guards van; 5 x LMS 1st/3rd & two guards; 2 x No.41 guards & one 1st/2nd; Most silvering 'going' & scratches very apparent on some. (F-G)
£50-70
- 167**
Collection of Homby 4-wheel coaches, mix of pre & post war: GWR No.1 - 3 x guards & one 1st/3rd; Southern guards (P); 3 x No.51 - guards, 1st/2nd; all 2nd; GWR 1926-8 clerestory long thin base. Four M1/2 Pullman coaches. Overall (F-G)
£40-60
- 168**
Large tray containing 45 Homby 4-wheel wagons, mix of pre & post war, condition varies (P-VG) includes some SR open wagons & goods brake van.
£70-90
- 169**
Three 1936-41 Homby High Capacity Wagons: LMS coal (BG); GW loco coal & NE brick. (all G-VG)
£70-90
- 170**
Three 1936-41 Homby High Capacity Wagons: 2 x LMS & one GW loco coal. All (G-VG) (one BG) (one BP)
£60-80
- 171**
Four Homby bogie wagons: 1936-41 High Capacity LMS coal (VG); Serie Homby (French) breakdown van & crane, plain brown SNCF (G-VG); 1933-5 No.2 cattle truck NE green base, bogies & roof, grey body, shadowed gold NE (G); 1936-8 No.2 cattle truck GW, black bogies, white roof, grey base & body, shadowed gold GW (G)
£70-90
- 172**
Three No.2 Homby Pullman coaches, brown & cream, with corridor connections, brown 'Pullman' name panel. All repaints to a very high standard but one now showing some playwear. Two with large crests, one with small. (2 x E, one VG) as repaints.
£80-120
- 173**
Three No.2 Homby Pullman coaches, brown & cream, with corridor connections, brown 'Pullman' name panel, opening doors, 2 large crest, one small, one roof repainted. All show playwear (G)
£50-70
- 174**
Seven Homby goods brake vans: 3 x NE; one each GW, BR(E), & 2 x LMS. Overall (G)
£30-50
- 175**
1936-41 Homby No.1 tank loco, revised body style 0-4-0 clockwork, LNER darker green 2900. Only very few marks but letters and numbers slightly rubbed and lining worn away around keyhole. (VG) (BE repro)
£50-70

All lots plus buyers premium of 27% including VAT

- 176**
1931-6 Hornby No.1 tank loco, revised body style 0-4-0 clockwork, LNER black lined red 826. Noticeable playwear (F-G) (BE repro)
£40-60
- 177**
1930's Hornby No.2 tank loco, clockwork 4-4-2 LNER green 460. Almost a total repaint except on tank sides. (F-G) (BE repro)
£40-60
- 178**
Three Hornby No.0, 0-4-0 Great Western clockwork locos & tenders: 1929, 2449, long splasher, 5 boiler bands, 'Great crest Western' tender (VG-E); 1931-5, 2251, revised body style, 5 boiler bands, 'Great crest Western' tender (G); 1937-8, 2251 revised body style, with cylinders, 'GWR' monogram tender (VG). All will benefit by cleaning.
£90-140
- 179**
Two Hornby 0-4-0 clockwork locos & tenders, Southern. 1931-3 No.0 green, no number on cabside, revised body style, no cylinders, 'Southern E793' on tender, small area of retouching on loco & some rubbing to lining (G) tender (E); Southern black lined green 0-4-0 loco paired with re-painted 'Southern 492' tender (ie No.2 tank number). (F-G). All will benefit by cleaning.
£50-70
- 180**
Three Hornby 0-4-0 revised body style clockwork locos & 'LMS' tenders: 1936-8 No.1 serif 5600 on cabside with cylinders, (G); 1937-8 No.0, 500 on cabside, with cylinders, (G-VG); 1938-9 No.0, 5551 on cabside, missing rods (F)
£60-80
- 181**
1938-41 No.E320, 20vAC, Riviera Blue Train loco & tender, loco 3.1290 on gold lined cab, brown deflectors (lined in red), smokebox, smokebox door, running plate & domes (VG-E) tender shows no.31801 (1937-8) (G-VG) (BE repro – one each loco & tender)
£100-160
- 182**
1937-41 Hornby 'Eton' 900, clockwork 4-4-2 loco, small areas of retouching (G-VG) paired with 850 tender for 'Lord Nelson' (F-G) which will benefit by cleaning. Both in repro boxes (BE)
£150-250
- 183**
Total repaint Hornby 'Bramham Moor' 201 clockwork loco with an original tender. Loco repainted to LNER lighter green (VG) tender also lighter green (E). both in repro boxes (BE)
£200-300
- 184**
Three 1931-6 Hornby black lined red 0-4-0, revised body style, locos & tenders: 1931-6 No.0 LMS 600 on cabside, without cylinders, 'LMS' on tender (G); 1931-6 No.1 LMS 2290, 'LMS' on tender (G); LNER 6380, without cylinders 'LNER' on tender (F)
£60-80
- 185**
1936-41 Hornby No.3C clockwork loco & tender 'Royal Scot' shadowed 6100 on cabside, black smokebox & deflectors, 4 boiler bands, outline rear splasher lining, lined No.2 special tender. Both show fading to brown & a few marks, no dents. Tender has marks suggesting it might have been rubbed with coarse sandpaper. (G)
£70-90
- 186**
1929-33 Hornby No.3C Caerphilly Castle, 4073, number not on a plate, black smokebox, 4 boiler bands, solid rear splasher lining, brass svc & whistle, 'Great crest Western No.2 Special tender. Loco just a very few marks (VG-E). Tender noticeable re-touching. Both will improve by cleaning.
£70-90
- 187**
1933-41 Hornby No.1 clockwork tank loco, 'Southern 29' revised body style, green. A few chips to lining – but not around the keyhole. Light corrosion to rods. (VG-E) with another totally repainted black lined green as 'Southern 111' missing front coupling (G) as repaint
£70-90
- 188**
Two Hornby 0-4-0 clockwork tank locos LMS: 1931-7 No.1, 2115, slight corrosion on one set of rods, otherwise (E); 1936-41 M3 tank 2270, with cylinders & rods, 8 spoke wheels, some corrosion to rods (VG).
£70-90
- 189**
Three Hornby 0-4-0 LNER clockwork locos, green: 1948-54 No.501 1842 with tender, a few chips to lining, slight corrosion to rods, will benefit by cleaning (VG-E); 1936-41 M3 tank 460, with cylinders & rods, 8 spoke wheels, noticeable playwear (F-G); 1936-41 No.1, 2900, darker green, loss of paint to dome, slight corrosion to rods, rear of bunker requires refixing (F-G)
£60-80
- 190**
Three repro/repainted Hornby 4-wheeled wagons: Horton repro SR refrigerator; total repaint 'Nestle's Milk' pale blue and white; GW Gunpowder van, sliding doors, light grey, white 'GW', 'St.Andrews' red cross on doors. All to the highest standard. All in repro boxes.
£70-90
- 191**
Two Hornby M3, 0-4-0 Southern E126 tank locos, green: 1932-6 no cylinders or rods, 12 spoke wheels clockwork; 1936-41 with cylinders & rods, 8 spoke wheels. Both show some playwear and fading to colour, letters & numbers. (F)
£40-60
- 192**
Approx 15 Hornby & one other signals of various types, lattice & solid post, single & double arm & junction. With one single yard lamp and 2 x double missing lamp holders. All require cleaning and most some minor repairs.
£40-60
- 193**
A Hornby 'Neverwazza' SR 'Queen Mary' goods brake bogie van on a similar chassis to a Hornby No.2 goods vehicle on which is mounted a Hornby brake van body to which have been added the SR sandboxes. (M) as a repro.
£40-60
- 194**
ACE Trains E/5 0-6-0 loco & tender SR 'Q' class no.541 satin black. (E-NM) (BNN) with instructions
£140-180
- 195**
A small quantity of very early Hornby clockwork track including 3 points, a buffer with 'Meccano' across the beam, some curves & straights. Also a couple of pieces of Brimtoy track. Some corrosion but cleanable. Very rare items.
£25-40
- 196**
Hornby 0 gauge 3-rail electric track: Approx quantities – 28 straights, 22 x 2' curves, 3 half straights & 2 half curves. All (G-VG) but will benefit by cleaning.
£25-40

All lots plus buyers premium of 27% including VAT

- 197**
Collection of Hornby 0 gauge: Nos 1 & 2 turntable, No.1 level crossing; platform crane; post-war junction signal and single arm distant signal, 6 points, 4 No.1 buffers; No.1 tunnel, 4 post-war MO straight rails, M station, M footbridge, with non-Hornby level crossing and two Bing signals.
£30-50
- 198**
Large tray containing approx. 22 Hornby assorted 4-wheel wagons from all eras, two home-made bogie coaches painted in army green and an incomplete box of Walther's Stabil Metall-Baukasten.
£50-70
- 199**
Hornby 1920-3 green and cream Pullman bogie coach Dining Saloon brass buffers, nickel wheels, thick axles & couplings, fixed doors, large amount of repainting (G); another 'Pullman' on sides, brass buffers, black couplings, nickel wheels & thick axles, fixed doors (F-G); with 1926-41 Riviera Blue sleeping car in need of restoration (P).
£40-60
- 200**
Hornby 3C clockwork loco & tender totally repainted satin black as partly lined LMS with coal rail tender 2711 repainted to match. Bogie & pony wheels are replacements. As a repaint (E) Repro (BM)
£60-80
- 201**
Two LMS tank locos, unidentified make, both black, both electric 3-rail: 0-6-2 tank 11643, with motor not connected to the drive gearing; 4-4-2 10934. Both locos well made but very dusty. Voltage not known.
£70-90
- 202**
Two Serie Hornby (France) No.4 coaches, 1st/2nd class, SNCF green with gold lined oval windows, one (VG) the other (G) one side (F) the other. Each is in a high quality repro box (BE)
£50-70
- 203**
1938-41 Hornby Paethorpe's Sausage van, black standard base, maroon body, sliding doors, grey roof. Very few marks, no re-touching (VG) repro (BVG)
£80-120
- 204**
Tray containing eleven Hornby goods wagons, original, repro and 'neverwazzas.' Original – two LMS high capacity (G-VG); 'Jacobs Biscuits' van early open axle guard, noticeable marks (F); 'Fyffes' banana red roof and base (VG); repaints; 'Fyffes' banana green base white roof; 'Cadbury Chocolates'; 'Neverwazzas: 'Tesco' van; 'Robertson's Golden Shred' van; 'Evening News' van; 'Huntley & Palmers Biscuits' van; 'Fox Transfers' Hornby base with bakelite body. Overall (VG-E)
£80-120
- 205**
Seventeen Hornby wagons: No.1 tank Manchester Oil Refinery; Southern Milk van; McAlpine tipper – these three (E-BVG). LNWR Gunpowder – long ago repainted; NE high-capacity brick; 3 other bogie wagons; ten other wagons, overall (G)
£70-90
- 206**
1933-8 Hornby No.2 clockwork double track level crossing, standard spacing. A few chips to gates & posts but otherwise no marks (E) (BP)
£40-60
- 207**
Three Hornby 0-4-0 clockwork locos & tenders: 1935-7 No.0 GW lined green 2251 on cabside, monogram tender (G); No.1 LNER black 6097 on cabside, revised body style, 'LNER' on tender noticeable loss of paint (F); green loco 205 on cabside, four boiler bands, damage & loss of paint to cabside paired with incorrect tender for earlier loco, missing buffers (F)
£50-70
- 208**
Three Hornby clockwork 0-4-0 locos: 1936-41 M3 GW green tank 6600 with cylinders & rods, 8 spoke wheels, matt finish, only a few marks (VG); 1931-7 No.0 loco & tender, LMS red 500 (VG-E) tender, a few marks (G); 1938-41 No.1 loco & tender GW green 9319 (E) tender monogram (E)
£60-80
- 209**
Four Hornby 0-4-0 clockwork locos: 1931-6 green No.1 LNER 2810 revised body style, LNER tender (VG-E); No.101 1947-54 LNER 460 tank (VG); Type 50 loco & tender BR lined black 60199 (F-G); Type 40 tank BR 82011 heavily marked (P)
£60-80
- 210**
Five Hornby clockwork 0-4-0 tank locos, 3 x LMS and one each GW & LNER. (P-G)
£50-70
- 211**
Three 1938-41 clockwork Hornby No.1 locos & tenders LMS No.5600 sans serif, revised body style, LMS tender. One loco fading to brown. Overall (G-VG)
£60-80
- 212**
JEP 0-4-0 loco & tender, electric, Nord brown with three gold boiler bands, 8-wheel tender. Noticeable marks (F-G)
£40-60
- 213**
Sutcliffe Comet clockwork Speedboat, yellow, complete with red bung, almost unmarked apart from a few chips around keyhole and where the tiller has rubbed over the rudder fixing (E) (BF-G)
£40-60
- 214**
A large quantity of Hornby electric track, recently taken from a layout, very clean and ready for use: 73 straights, 32 x 2' curves; 4 x r/h 2' points & 5 x l/h points; 12 x 2' half curves; 18 half straights; approx. 20 quarter straights; a few cut pieces. (VG)
£80-120
- 215**
Hornby buildings and accessories: Two post-war stations, green roofs; another with platform and building separated; post-war goods platform with yard crane & sliding doors, building and platform separated; one each No.1 and No.2 water cranes; 1924-6 No.2 signal cabin, 'Windsor' cream steps (E). Overall, accepting the separated items, (VG-E)
£80-120
- 216**
Mid 1930's Breakdown van & crane, GW. Blue base, green bogies, green body with small 'GW', blue sliding doors on sides and green opening door at front. repainted grey/blue roof. With a red crane/jib which is probably a later replacement. Only two small marks. (E)(BG) with GW sticker.
£40-60
- 217**
Early 1930's Breakdown van & crane, NE. Blue base, black bogies, brown body with brown sliding doors on side, hinged door on front, white roof, red cross one side, small gold/red 'NE' other side, brown jib lined red. Almost unmarked. (E) (BG) with LNER sticker.
£50-70

All lots plus buyers premium of 27% including VAT

- 218**
Two reproduction Hornby platform extensions, buff platform with lined paving, white edges. (M) as repros.
£40-60
- 219**
Large tray containing: 1931-3 No.2 Water Tank, blue base & column, yellow tank, red inside, hose drain all blue (E) (BVG) taped edges on lid; two 1954-5 Island platforms 'Trent' white posts, green roof, only one ramp (VG); 1932-4 No.2E signal cabin, blue square tiled roof, blank name panel, brown & yellow woodwork (G-BG); another 2E signal cabin amended with a speed control (F); 1936-41 Platelayer's hut fixed plank door (G)
£60-80
- 220**
Large tray containing: 1949-55 No.3 station, green roof, with both ramps (G); 1952-4 Island platform 'Wembley' shorter non-lattice posts, scratch on roof, only one ramp (VG); two post-war orange roofed signal cabins joined together (G); 1936-41 Platelayer's hut fixed planked door (G); 1949-69 Platform crane (M-BE); No.2E Signal cabin, blue grey square tiled roof, cream steps; totally repainted signal gantry No.1.
£70-90
- 221**
Hornby solid steel curved electric track. Two boxes each five pieces providing a complete circle. Appearance is that it has not been much used but there are a couple of rust spots – appears easily cleanable (VG-BF)
£70-90
- 222**
Unboxed Hornby steel electric track. Nine curves and one straight. Will benefit by cleaning. (G)
£50-70
- 223**
Tray of Hornby electric track: 4 double track curved rails (BG); 1933-41 No.2E turntable red with green lining (in repro box BE); 2 x 2' curves; ECA2 French Serie Hornby acute crossover (BF); 6 x No.1 buffers of various eras, most boxed; one No.2 blue buffer; 2 x quarter straights; 2 x 2' curves. Overall (G-VG). With an electrically operated 3-rail l/h point, compatible with Hornby, no maker's name but 'made in Taiwan' (E)
£50-70
- 224**
Shoobox full of Lionel electric 3-rail track: 24 straights; one half straight; 9 small radius curves and four cut pieces. All (VG)
£40-60
- 225**
Three Hornby Southern clockwork locos & tenders, two green lined white and one black lined green all with matching tenders. All will benefit by cleaning. (F-G)
£60-80
- 226**
A tray of Hornby loco bodies, no mechanisms or wheels. 'Flying Scotsman' & tender; Compound; L1; LE120; 4 x LMS Special tanks; LNER 2900, LNER 460; LNER 5508. Various condition from paint stripped to (VG)
£50-70
- 227**
Two items: Gateneal Ltd 0 gauge etched brass kit GKL 7052 Manning Wardle 0-6-0 tank (ex GWR 704) box is unsealed, completeness cannot be guaranteed; with unidentified make clockwork body only LMS 10950 2-6-2 tank loco complete with buffers, ponies but no mechanism or motor.
£40-60
- 228**
Hornby 0 gauge clockwork track: 24 full straights; 24 x 2' curves; two parallel points; two double symmetrical points, CRI acute crossover; quantity of track clips. Overall (G-VG) (BG)
£30-40
- 229**
1931-41 Hornby EM320 Tank Goods set comprising EM320 LNER 0-4-0 No.460 green loco with M3 wagons – wagon, tank & timber wagons. All (E). Track is included but it is very rusty. Box lid & base heavily taped and torn (BP)
£70-90
- 230**
Late 1930's, probably transitional model, E320 20v AC Riviera Blue Train, loco & tender 3.1290, apart from smokebox door all brown, no deflectors, some chips, slight damage to rear of cab roof. One front buffer missing. Overall (G) repro (BE). Tender 'Nord 3.1290' revised bogies, some overpainting. Wheels might be replacements (G) repro (BG)
£100-160
- 231**
Hornby accessories: Station Hoardings – 4 original buff; one original blue & 4 repro blue, all with posters; sack barrow, trolley, Watchman's hut without tools; Furniture Container complete with chain (M-BE); eleven figures (mainly repro). Overall (E)
£30-50
- 232**
Approx 18 Hornby 0 gauge wagons including 1926-7 LMS Gunpowder van, GW breakdown van & crane; SR breakdown van & crane and six bogie wagons plus others. Overall (F).
£40-60
- 233**
Two mainly empty Hornby pre-war set boxes: No.2 mixed goods set NE, probably 1929-41 with 3 x NE wagons & a Shell tank (G) no loco, with the corrugated orange wrapper used for the loco. With track but very rusty – fit only for scrap metal. (BG) edges scuffed and with all internal fittings. Also blue box with Royal Scot on label. All contents missing. All lid sides missing, base with fittings and corrugated wrapper for loco, overall (F-G)
£40-60
- 234**
VEB tinplate continental outline train set comprising of 0-4-0 tank locomotive, 2 DR Passenger Coaches and DR Luggage Van, in the original card box
£40-60
- 235**
1933-6 Hornby E320, 20v AC, 4-4-2 'Lord Nelson' loco & tender, Southern green lined white, no deflectors, outline rear splasher lining, 3 boiler bands (E). Tender 'Southern 850' on tank sides. (E). Loco in red plain repro box with writing on ends (BE) tender in red repro box for No.2 Special tender (BE)
£200-280
- 236**
A collection of Hachette Partworks Ltd 0 gauge kits to build the Flying Scotsman locomotive, all appear complete with original brochure and various spare parts, unchecked for full completeness
£320-400
- 237**
Ten 0 Gauge tinplate buildings by Bing: very faded redbrick station building with centre booking hall and a 'house' at each side on grey platform with rear walls, plenty of adverts printed on the tinplate (G); lattice girder viaduct with ramps, couple of girders need re-fixing; two 'Victoria Station'; garage; signal cabin; house; three small stations. All items in very good condition without scratches
£60-80

All lots plus buyers premium of 27% including VAT

238

A large box containing approx. 30 tinplate buildings by Mettoy, KBN, Brimtoy, JeP; Chad Valley; and some un-identified. Includes stations, goods depot, engine shed (Mettoy), signals, tunnels and other items for a railway layout. Overall the condition is (VG) without scratches, marks or dents.
£50-70



Lot 245

239

Hornby 1928-30 NE No. 1 luggage van on open axle guard base with large gold 'NE' - sides (VG) but marks to roof, 1936-41 NE Flat truck with container (G), and a 1934-6 NE No. 2 luggage van with black base and smaller gold 'NE' (G)
£40-55

240

Hornby 1937-41 GW No. 0 fish van - sides (VG) but marks to roof, with a 1937-41 GW No. 0 Mica B Refrigerator van (G)
£40-55

241

Two Hornby clockwork locos with three tenders. 2 x 1949-54 No.501 LMS 0-4-0 5600 sans serif numbers with three tenders with serif letters. A few marks (G-VG)
£45-60

242

Gauge 1 Kit Built Model of a British Railways BR Hymek Class 35 Locomotive, D7018 to sides, radio controlled electrically operated, fitted with 2 sound speakers to underside, sold in a wooden purpose built carry case
£320-480

243

Lima 0 gauge 4F loco & tender LMS black without running number. fitted with a brass chassis, can motor, finescale wheels, sprung buffers, extra detailing added to body, 3-link couplings, painted matt black (E)
£100-120

244

1930-4 Hornby Platelayer's Hut, opening planked door, missing chimney pot, otherwise (E) (BE)
£35-45

245

Marklin Gauge 1 live steam loco & tender 4-6-2, green lined black & white, LNER no.4021. Evidence of heat damage above the burner area, spread to cab roof. Coal rail 8 wheeled bogie tender green with brown chassis lined red, green body lined black & white with LNER 4021 in gold shadowed red. Small tray of 'tools.' Metal can of Lowko 'Rocket' cylinder oil. Overall condition is (VG-E). With a folder of paperwork instructions for use as supplied from a previous owner.
£2,400-3,200

246

LGB 20670 G gauge articulated Schoema track cleaning loco 2067 yellow, 0-24 v DC (E) (BE)
£300-500

247

Marx Toys USA Trainset 41821 comprising twin diesels with headlight, car carrier with cars, freight car, car carrier without cars. No track. Controller. Overall (G-VG) (BG) without some fittings
£50-70

248

Hornby 0 gauge track: Electric: 36 straights (VG) (BVG) will not require much cleaning; 6 solid base L/h & 2 R/h points, one parallel point and one each L/h & R/h points. The points will require cleaning, but otherwise (VG); Clockwork track: 9 assorted points
£70-90

249

Large tray containing 24 assorted (mainly LMS) pre & post-war Hornby 4-wheel coaches. Many have silvering in poor condition. Overall (F-G) Eight are boxed (BG)
£50-70

250

Approx 45 Hornby 0 gauge goods wagons, a wide variety from 1940's onwards, a few boxed, a few without wheels. Overall (G). with M1 green loco only, missing tender and MO green with tender 2595, both (F)
£70-90

251

Flying Scotsman Hornby clockwork 0 gauge model missing bogie, missing tender, and in serious need of total renovation. (note – the driving wheels are good and not cracked.)
£30-40

252

Bassett Lowke 0 gauge 1931 series coach by Winteringham (1932) LMS 3490 maroon 1st corridor. A few chips one side and slightly more on the other. Roof repainted (G-VG) repro (BVG)
£60-80

253

Five 0 gauge items: Bing turntable, 4 roads, with winding mechanism in working order, green & brown (VG); B/Lowke colour light signal home 2 aspect 8152/0 (VG-BP); two repainted Lima goods vans; one plastic kit built coal wagon.
£60-80

254

Wooden home-made model of a 'make believe' 4-4-0 tank loco powered by a large, heavy motor, voltage not ascertained. Crazed light green paintwork with gold & red lining. Coarse scale wheels. Offered as seen
£30-50

255

0 gauge probably kit-built model of GER 77, 0-6-0 tank loco, blue with red lining. Coarse scale wheels with a large electric motor not engaging with the drive axle. Opening water filler covers. Sprung buffers. Opening smokebox door. A well-made model that needs only a small amount of renovation
£80-120

256

A wooden 0 gauge model of a LMS driving motor coach powered by a large heavy electric motor driving two axles on one bogie, voltage not identified, centre rail current collection, coarse scale wheels. Heavily painted LMS red body with grey roof. Sprung buffers. Included with the coach is Model Engineer Exhibition 'Diploma of Merit' dated 15th September 1934.
£50-70

All lots plus buyers premium of 27% including VAT

- 257**
Three Hornby 0 gauge locos suitable for restoration or spares: 1936-41 E220 Special tank, LNER 1784 darker green, motor does not turn, missing pony, rods; 1936-41 M3 0-4-0 tank LNER 460, fitted with replacement wheels but no rods, motor turns; 1931-6 No.0 clockwork loco LNER 5508 without tender, without one wheel, rods or handrails. All offered as seen
£70-90
- 258**
Hornby 0 gauge – 10 goods wagons and two 4-wheel coaches. A wide assortment but none in good condition. Many boxed but boxes are very poor. Offered as seen
£25-40
- 259**
A tray containing 0 gauge wooden models: A very well-made signal box with removable roof & floor, glazed windows, painted brown, named 'Station Box.' With a part built but roofless LMS Large Cattle truck, and open wagon and a goods brake (incomplete) fitted with a form of lighting. All for coarse scale
£40-60
- 260**
A well-made, partly assembled brass 0 gauge 4-6-2 loco with 8 wheel corridor tender 'Flying Scotsman.' Unpainted. One cylinder and both piston rods missing but con rods in place. Fitted with a heavy motor, voltage not identified. More coarse than fine scale.
£60-80
- 261**
Late 1920's No.1 Hornby 0-4-0 clockwork tank loco totally repainted. 'Great crest Western' on side tanks lined gold, four boiler bands, with headlamps, no running number or Meccano transfer. Immaculate as a repaint
£70-90
- 262**
An early Hornby No.3C body Royal Scot loco & tender fitted with an electric motor voltage not ascertained. A total repaint, gloss, 4 boiler bands, black smokebox, red dome, solid rear splashers, no deflectors, headlamps, lined crest on cab-sides. With a Bernard Ridgley 'nut & bolt' coal rail lined tender '6100.' Believed both loco & tender were re-painted by Bernard Ridgley LMS red. As a repaint/rebuild (VG-E) loco in a repair box (BP-F). Tender unboxed
£100-150
- 263**
Three Hornby private owner goods wagons all possibly repainted and certainly over-varnished: open axleguard Carr's Biscuits, opening hinged doors, grey blue body, creamy white roof; Crawford's Biscuits, black standard base, sliding doors, early transfer, red roof; Cadbury's Chocolates, black standard base, blue body white roof, sliding doors, serif letters. All (VG) as amended wagons
£60-80
- 264**
Eleven Hornby goods wagons: No.50 Saxa Salt (E) (BE) green; Castrol green tank, pressed filler, embossed top, narrow flanges, possibly a repaint (E); GW goods brake and GW open, open axleguard, large shadowed GW, both over-varnished (VG-E); 1923-3 Fyffes Banana green base, yellow body, sliding doors, repainted roof (VG-E); with two red Shell tanks and four other wagons.
£60-80
- 265**
Two Hornby No.2 Special Pullman coaches: 1935-40 Composite 'Verona' grey repainted roof, brown luggage doors, two roof vents missing (G-VG); 1934-41 'Lorraine' grey repainted roof, some retouching to body (G)
£70-90
- 266**
Two Hornby No.2 Special Pullman coaches: 1930-2 'Arcadia' grey roof, brown/cream across luggage doors (F); 1930-4 repainted grey roof, two vents missing, plastic wheels (F)
£50-70
- 267**
1935-41 Hornby No.2 Passenger coach Southern br/3rd, green, silvering shows some deterioration, couple of chips to roof, but green paintwork and lining (E). Overall (VG)
£60-80
- 268**
1935-41 Hornby No.2 Passenger coach, Southern 1st/3rd green, silvering slightly more deteriorated than the coach in lot 267, couple of chips to roof, but green paintwork and lining (VG) Overall (G)
£50-70
- 269**
ACE Trains set of five 'Merseyside Express' LMS coaches, plated buffers & couplings. (E) In original maroon box but scuffed (BG)
£60-80
- 270**
Tray containing: Six No.51 maroon & cream coaches joined together on new chassis' in two's to form three bogie coaches, (2 x br/3rd & one all/1st). The engineering is very well done. (VG). Metropolitan br/3rd coach missing wheels, heavily marked. KBN short bogie coach (G)
£30-50
- 271**
Four Hornby 4-wheel wagons: 1933-5 Cadbury's Chocolates green standard base, lighter blue body serif letters, repainted white roof (VG); 1934-8 Crawford's Biscuits, black standard base, red body, red roof, sliding door, revised transfer 'By Appointment', moderate chips but wagon is all original (G); 1935-8 Cadbury's Chocolates, black standard base, sliding doors, lighter blue body, serif letters, repainted white roof (G); 1922-4 LNWR Gunpowder Van, black open axleguard base, nut & bolt construction, red body, white 'Gunpowder Van' on doors, white repainted roof (G-VG)
£100-150
- 272**
Three totally repainted 4-wheel Hornby wagons, all standard base, sliding doors & auto couplings: Seccotine; Cadbury's Chocolates, serif letter; Carr's Biscuits. All (E) as repaints.
£70-90
- 273**
Three 1933-9 Fyffes Banana vans, yellow bodies, red standard bases, sliding doors, yellow bodies, red roofs (one repainted). Two (G-VG) one (G)
£60-80
- 274**
Seven Hornby 4-wheel wagons: Fyffes Banana; SR refrigerator; 2 x BR Insul Meat; NE Fish; NE Perishable; GW Mica B. Some with repainted roofs. Overall (VG-E)
£60-80
- 275**
Four Hornby 4-wheel wagons, all repro or repainted: SR refrigerator; NE goods van; GW cattle; Crawford's Biscuits with 'By Appointment' transfers. All (VG-E) as repaints/repro
£60-80
- 276**
Two Hornby 1929-32, No.2 Lamp standards. One (VG) other in need of renovation. Blue base & finial, blue ratchet panel. One original glass globe, three others appear to be repro. Box base only with internal fitment, no lid.
£50-70

All lots plus buyers premium of 27% including VAT

- 277**
Two Homby stations: buff building, tinprinted speckled platform, round top arch over booking hall, blue lamps, some marks particularly to roof (G); with No.2 red brick building, blue round tiled roof, (F-G); with four sets of two (L/H & R/H) ramps, 2 sets Windsor, one Wembley. **£60-80**
- 278**
Two Island Platforms: 1954-5 'Trent' white posts, green roof; 1955-7 'Trent' orange posts, orange roof. Neither station is with ramps. Both have some marks and will benefit by cleaning (G-VG). With 1930-3 Goods Platform No.2, yellow/cream platform, tinprinted building, blue crane with red base, roof has some distortion (F-G) **£50-70**
- 279**
Trains Homby (French) three solid base points with levers on the inside. Two L/h and one R/h. Very small amounts of corrosion on rail tops (E) In a box for a pair, some graffiti on the lid (BG) **£70-90**
- 280**
Trains Homby (French) three solid base points with levers on the inside. Two r/h and one L/h. More corrosion than the points in lot 279, but cleanable (VG) in a box for a pair (BG) **£50-70**
- 281**
Large tray containing a variety of Homby items: 1930-3 No.2 Level crossing, darker green gateposts, standard double track spacing (VG-E) (BP); eight No.1 buffers (G) one boxed (BG); two No.2 buffers (one broken) (G) one boxed (BG); 2 Steel points r/h each with two pieces track missing and corroded with two short pieces of track also corroded (P); one grey and one cream roofs for No.2 Special Pullman coaches, in need or renovation; large shoebox containing mainly broken signals and pieces of signals and some non-Hornby telegraph poles. **£60-80**
- 282**
Tray containing: 1938-41 No.E1E level crossing, single track, light brown gateposts, missing one lamp and top of the other (G) (BF-G); 1931-3 E1 single track, green gateposts, missing gate handles (G); Trains Homby (French) pair (one each R/h & L/h) non-solid base points (E) (BG); 18 x 2' electric curves (VG-E) **£60-80**
- 283**
Three Homby bogie coaches: 1930-41 No.2 Special Pullman coach, 'Zenobia' grey roof, will benefit by cleaning (F); 1937-41 No.2 corridor coach GW br/3rd with 1st/3rd coach, on both silvering marked and roofs repainted (G) **£80-120**
- 284**
Three 1937-41 No.2 Homby bogie coaches GW 1st/3rd, one repainted roof, other two roofs small chips, all silvering shows some signs of deterioration but still acceptable (G-VG) **£80-120**
- 285**
Two totally repainted Homby Colas tank wagons: blue on open axleguard base and red on a standard base. The red is signed 'JMM 3.92' (M) as repros. Both in repro boxes (BNM) **£80-120**
- 286**
Two original Homby Colas blue tank wagons: 1929 blue, open axleguard base (F-G); 1930-3 standard base (F-G) **£60-80**
- 287**
Two Homby Milk tank wagons: 1929-30 United Dairies, grey/blue open axleguard base, white tank, missing one filler – which is present in box (P) (BP); 1939-41 Nestles, black standard base, light blue ladder & ends, white tank, one filler missing one broken, auto coupling replaced by short drop link style (P) (BNM repro). Both tanks are candidates for full restoration. **£60-80**
- 288**
Two 1929-30 United Dairies Homby Milk Tank wagons, grey/blue open axleguard base, white tank. Both with replacement plastic wheels. One tank heavily chipped, the other severe paint loss. Overall (F-P) one in repro (BNM) **£60-80**
- 289**
Three 1920's No.1 LMS passenger coaches and one passenger guard's van. Red lined gold. Long thin crimped bases. All door handles present but one coach missing roof. Silvering is good. Overall (G) **£30-50**
- 290**
Five Homby coaches: 1935-41 No.2 Passenger coach NE 1st/3rd, silvering totally 'gone' but teak finish (G) roof repainted, overall (F-G); 1937-41 No.2 Corridor coach LMS 1st/3rd no dents but very dull, silvering 'gone' (P); post-war No.1 LMS Passenger brake (VG) in box for No.1 coach (BG); No.51 maroon & cream 1st class coach (E) in box for No.41 (BF); No.31 maroon & cream 1st/2nd coach (E) (BE). **£50-70**
- 291**
Three Homby 4-wheel wagons: 1928-30 No.1 Luggage van SR open axleguard base, brown body, large gold shadowed 'SR' roof repainted (VG) repro box for a different wagon (BE); No.1 Manchester Oil Refinery tank (E-NM) (BVG); Trains Homby (French) 'Reservoir' (Tank) 'Esso' (NM) (BVG-E) one repro; Southern milk van (G-BVG) **£40-60**
- 292**
Ten Homby goods wagons; Rake of 5 x No.50 McAlpine side tipping (VG-E) (4 x BVG-one repro); Southern milk van (VG-BVG); 1932-3 Snowplough, red standard base, grey body, green lined plough, 'SNOWPLOUGH' on green tinprinted doors, L/h throw (VG); with three other wagons (F) **£40-60**
- 293**
Large tray containing eight repainted or Neverwazza items, all based on Homby: LMS motorised plough Snowplough 'Crewe No.1' with M11 clockwork motor; GW snowplough; barrel wagon with Castrol barrels and other items. All (VG-E) Repro boxes (BG-VG) **£50-70**
- 294**
Late 19th or early 20th century Bing Gauge 1 live steam 4-4-0 loco & tender Midland Railway (MR). Heavily playworn, some repainting to footplate and cab. Piston rods present but con rods missing. Burner present. 4-wheel tender, replacement drawbar, brass buffers. The condition suggests it has not been steamed for many years. **£80-120**
- 295**
Two Bing Gauge 1 items: GNR 4-wheel 2 compartment coach 3rd class, circa 1907, light brown/teak with gold lining, grey roof, approx. 6" long over buffers (VG-E) considering its age; Bing 5-plank LNWR open wagon, No.4123 grey (VG) **£60-80**

- 296**
Gauge 0, 0-4-0 live steam loco with a body nearer Gauge 1 and in the style of Bowman. However, there is no Bowman identity. Loco appears to have been black, LNWR is just visible of side tanks & no. '6' on cabsides. Complete with burner. Missing handrails, front buffers & coupling. Corrosion showing all over but appears easily restorable
£40-60
- 297**
Bassett-Lowke Gauge 0 live steam 4-4-0 loco only, missing tender, black but with much paint loss. With burner, pistons and rods. Some soldering repairs to safety valve and dome. Light corrosion to footplate.
£60-80
- 298**
Believed to be Bassett-Lowke 0 Gauge electric LMS Hughes 'Crab' 'Mogul.' 1300 not 13000 on cabsides. Unlined black but with one red line immediately behind smokebox. Tender gold shadowed red 'LMS', plain black, slight damage to front l/h. Will benefit by cleaning.
£100-200
- 299**
Part built live steam loco (no tender) 4-6-0, spirit fired. Footplate, boiler, cab, chimney, safety valve and some control gear in situ. 4-wheel bogie but no driving wheels or rods. No pistons or rods. With another smaller boiler barrel part completed
£50-70
- 300**
1933-6 Hornby E320 'Flying Scotsman' loco only no tender. 20v AC motor. Darker green, 4 boiler bands, black/white outline rear splasher lining, black/gold nameplates, shadowed gold 4472 on cabsides. The loco is partly dismantled. Body is original electric not clockwork, with only a couple of small marks. Motor fixing brackets, control rod, piston rods, pony frame loose & pony wheels
£80-120
- 301**
Body only for K5 Exley 50' bogie coach, LMS Composite No.181141. With buffers & couplings but without bogies & wheels (G); with an early Hornby 0-4-0 loco body & coal rail tender LMS 2710. Three clockwork motors, with some wheels.
£40-60
- 302**
10 mm scale GWR Auto Coach No.170 made by Barrett Engineering. Chocolate & cream. No internal seats or fittings. 'GWR' and crest on sides. (NM)
£300-400
- 303**
10mm scale LNER ex GER suburban corridor brake composite coach no.63635, teak sides, black chassis, grey roof, sprung buffers, 3-link couplings. Built by Fred Newman
£150-250
- 304**
10mm scale LNER ex GER suburban corridor all/3rd coach no.61456, teak sides, black chassis, grey roof, sprung buffers, 3-link couplings. Built by Fred Newman
£150-250
- 305**
10 mm scale LNER full brake, wooden construction, No.4041, teak finish, black chassis, grey roof, sprung buffers, 3-link couplings. Roof board each side 'Marylebone – Sheffield-Manchester.' Built by J.Haynes to the very highest quality
£150-250
- 306**
10 mm scale LNER full brake No.141, teak sides, black chassis, white roof, 3-link couplings. Built by G.Newman
£150-250
- 307**
10 mm scale LNER Gresley 1st/3rd composite coach, wooden construction, No.1534, teak sides, light brown chassis, white roof, sprung buffers, 3-link couplings. Built by J.Haynes to the very highest quality
£150-250
- 308**
10 mm scale LNER Gresley all/3rd Corridor coach, No.1019, eight compartments, wooden construction, very well built to the highest standard from a Kevin Almond kit. Teak sides, light brown chassis, white roof, sprung buffers, 3-link couplings
£150-250
- 309**
10 mm scale set of three Gresley articulated Restaurant cars. Teak sides, light brown chassis, white roofs, non-sprung buffers. 1st class No.16491; kitchen car 16492; 3rd class 16493. With internal tables. Built to the very highest quality
£400-600
- 310**
10 mm scale live steam spirit fired brass model of Great Northern Railway 4-2-2 loco & tender. Built by Ian Nugent. Axleboxes not yet affixed to tender but present in box. Also present is the front bogie splasher kit. Sprung buffers. The high quality of this model is very apparent even without it being painted. In a specially built wooden carrying case.
£1,250-1,500
- 311**
Brass parts to make the underframe but not body or bogies for a LMS Suburban coach. Quantity of LMS letter and number transfers. Approx 20 plastic figures correct size for 10mm and five figures to a much larger scale.
£70-90

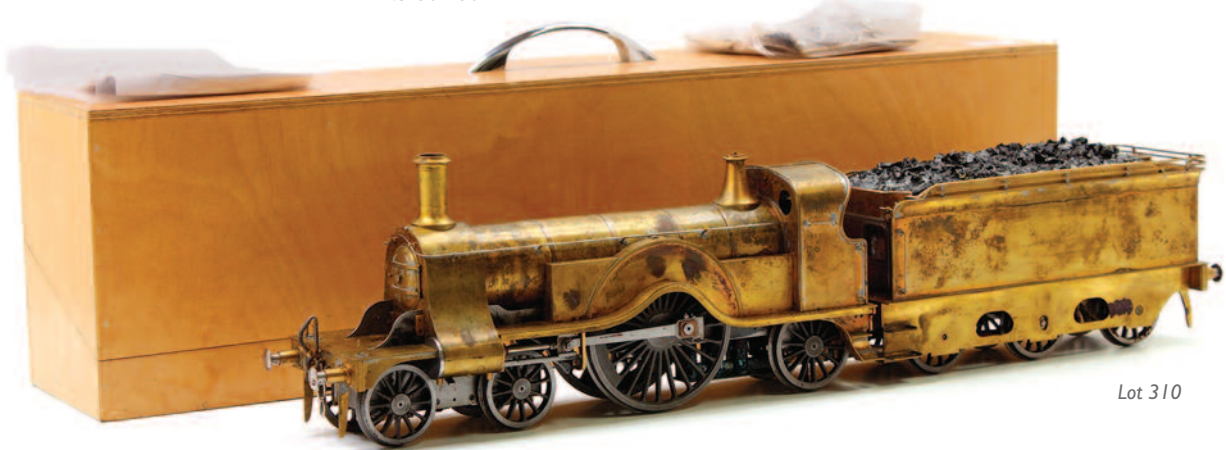

Lot 310

All lots plus buyers premium of 27% including VAT

- 312**
Collection of 0 gauge: Homby No.501 post-war clockwork 0-4-0 loco & tender LNER 1842 light corrosion on rods (VG); No.30 goods van & No.30 open wagon (G). Signals: Homby Home Junction; single home; lattice post single home; distant and double arm; Marklin auto single home all (G-VG); Britain's Auto Railway Signal home & red distant (VG) in original box (BVG)
£70-90
- 313**
1926 Homby No.1 tank loco, 0-4-0, clockwork, LMS black, brass dome, detailed smokebox door, 'LMS 0-4-0' in shadowed gold on side tanks, unlined cab windows. Only a few marks. (VG)
£60-80
- 314**
1936-7 Homby No.1 Special tank loco, 0-4-0, clockwork, LMS red No.70, shadowed serif letters & numbers. No dents but many areas retouched, wheels excellent. Rods appear to be replacements. (F-G)
£40-60
- 315**
1935-41 Homby No.1 Tank loco, 0-4-0, clockwork, GWR green No.4560 on black/gold plate, revised body style, 'GWR' monogram. Wheels repainted red. Very few marks. (VG)
£60-80
- 316**
1931-7 Homby E120, 20v AC, 0-4-0 tank loco, LMS 2115 serif shadowed letters & numbers. Motor runs freely, wheels excellent. Body is playworn with some retouching, chips & marks. (G)
£50-70
- 317**
Totally repainted to a very high standard Homby No.1 tank loco 0-4-0, clockwork body now fitted with 20v AC motor. Black lined red 'LMS 7140'. Motor turns freely, wheels excellent. (E) as a repaint. In repro M3 clockwork box (BM)
£60-80
- 318**
1936-41 Homby E320 loco & tender. 4-4-2 'Flying Scotsman' shadowed 4472 on cab-side, LNER darker green, black smokebox, 4 boiler bands, outline rear splashers lining, black/gold nameplate. (E). With No.2 special tender, only a few marks (VG)
£150-200
- 319**
No.2 Homby 4-4-2 clockwork body totally repainted LMS unlined red, fitted with a motor, stating 'Alan Middleton' on the pick-up main beam. One driving wheel cracked. Cab roof requires re-fixing. The repainting is not of highest quality. (F-G)
£50-70
- 320**
1931-36 Homby E020 loco & tender, 0-4-0, LNER green 5508 on cab-side, 20v AC, revised body style, no cylinders, 'LNER' on tender. Driving wheels repainted red. A few marks on each item. (G-VG)
£70-90
- 321**
Homby totally repainted 'Bramham Moor' clockwork 4-4-0 loco. Shade of green is incorrect and lining not even. Cab-sides are slightly bent. (F-G) (BVG repro); Homby LNER 6-wheel tender original paintwork, brake handles missing, some marks (G-VG) (BVG repro)
£150-250
- 322**
ACE Trains E/7-C Castle class loco & tender made up as 'Pendennis Castle' Great Western 4079. 0-20v DC motor. The construction of the kit is excellent but the painting and lining spoils it. One nameplate has lost the name. Overall (F-G) (BE) with instructions.
£300-500
- 323**
Two Homby bogie goods wagons: 1937-9 Trolley wagon, plain, red base, green bolsters, black bogies with two 'Liverpool Cables' drums. Wagon is (E-NM), drums paper sides peeling away; (BG) some tape strengthening; 1935-9 No.2 Lumber wagon, plain, yellow base, green bolsters, black bogies, with what appears to be original load of 5 poles, one retaining chain is missing, otherwise (E) (BG-VG) with some tape strengthening.
£50-70
- 324**
Four Homby 4-wheel goods wagons: 1957-69 No.50 Goods brake van, with lamps, (M) orange (BE); 1954-7 Milk Traffic van BR maroon, body (M) but some marks to roof (G-VG) (BNM); 1954-7 No.1 Goods van BR, minute indentation to roof, otherwise (M) (BE); 1957-69 No.50 Goods van BR, brown body, opening doors, axles & brake levers rusty, otherwise (VG-E) in green box for No.50 goods van.
£70-90
- 325**
Collection of 17 Homby 0 gauge goods wagons, all (E) (BVG-E) unless stated otherwise: BR grey hopper wagon; 2 x BR(E) brown goods brake van; another (VG); BR(E) goods van No.1 BR cattle truck; NE goods brake van (VG); NE goods brake van, brown (VG); LMS goods brake van, brown; pre-war milk traffic van; LMS No.1 open wagon, brown; fibre wagon, blue, with load; pre-war No.1 timber wagon with 3-plank load; post-war unboxed BR flat wagon; LMS post-war cattle wagon; NE goods brake van (VG); BR grey 5 plank open wagon (G).
£100-200
- 326**
Gauge 1 rolling road, aluminium base, six sets of rollers, electric feed one end. (E)
£70-90
- 327**
1954-61 Homby Type 51, 0-4-0 clockwork loco & tender, BR lined green 50153, minute chips to bodywork, light corrosion to rods (VG) tender, a couple of marks (VG)
£60-80
- 328**
1954-61 Homby Type 50, 0-4-0 clockwork loco & tender, BR lined black 60199 very few marks to loco (VG) tender has noticeable chips & light corrosion (F)
£40-60
- 329**
1931-6 Homby E120, 0-4-0 loco & tender 20v AC, LMS red 1000. Just a few marks to body, light corrosion on rods, control knob missing (VG-E) tender very slight crease one side, some chips to edges, plastic wheels (G-VG) Repro one piece (BE) with a very small amount of moisture damage
£70-90
- 330**
1931-5 Homby No.1, 0-4-0 clockwork loco & tender, GWR, green lined gold, revised body style, 4300 on cab-side, noticeable playwear, light corrosion to rods, drop link missing from front coupling, non-Homby buffers on front of loco (G) tender 'Great crest Western' (E)
£40-60
- 331**
1931-5 Homby E16, 0-4-0 6v AC loco & tender, GWR, green lined gold, revised body style, 4300 on cab-side, very light corrosion to rods (E) tender 'Great crest Western' (VG)
£80-120

All lots plus buyers premium of 27% including VAT

- 332**
1931-6 Homby No.0, 0-4-0, loco & tender, clockwork, revised body style, LNER lined green, 5508 on cab-side, LNER on tender. Reasonable amount of playwear to both items (G)
£40-60
- 333**
1930's E120 Homby 0-4-0 tank loco 20v AC repainted as Southern B29 (not a Homby number) wheels also repainted. Transfers very feint. (F) as repaint. Repro (BG-VG) but faded.
£70-90
- 334**
Totally repainted Homby No.2, 4-4-0 loco with coal rail tender, clockwork body fitted with a Homby 4-wheel electric mechanism marked '20v DC' (not AC). Painted satin black with green lining. No name or numbers. Top of boiler shows some light corrosion. (VG) as repaint. Each item in separate repro box (for clockwork version) (BE)
£80-120
- 335**
1935-41 Homby E120 Special 0-4-0 loco & tender 20v AC, Southern lined green. '1179' on small numberplate on cab-side. Some re-painting and re-touching. (G). 'Southern 1179' tender matt finish (G). One piece repro box for both items (BE).
£80-120
- 336**
Totally repainted Homby No.1 Special 0-4-0 loco with an electric body and mechanism marked '6v' no control rod, painted gloss black with green lining, small numberplate on cab-side '343' tender matches loco 'Southern B 343.' Paintwork is not of the highest quality but looks attractive. Repro box for E120.
£70-90
- 337**
1931-6 Homby E120 Special 0-4-0 loco & tender 20v AC LNER lined green 1368. Small areas of retouching, a few chips (G). Tender LNER lined green (E) One piece repro box (BE)
£80-120
- 338**
1936-41 Homby EM320, 20v AC, tank loco 0-4-0 SR lined green 'Southern E 126' with cylinders & rods, 8 spoke wheels (partly repainted red), buffer beams repainted, paintwork shows crazing (G). In blue box for M3 version with repair label 9520 (BG)
£80-120
- 339**
1936-41 Homby EM320, 20v AC, tank loco 0-4-0 SR lined green 'Southern E 126' with cylinders & rods, 8 spoke wheels, buffer beams repainted, paintwork shows crazing, noticeable playwear (F-G).
£60-80
- 340**
1936-41 Homby EM320, 20v AC, tank loco 0-4-0 LMS red 2270 with cylinders & rods, 8 spoke wheels, buffer beams & heads repainted, a few marks and light playwear (G). Repro (BE)
£60-80
- 341**
1932-6 Homby EM320, 20v AC, tank loco 0-4-0 LMS red 2270, no cylinders or rods, 12 spoke wheels, some light crazing to paintwork (VG)
£60-80
- 342**
1931-6 Homby E120, 20v AC, 0-4-0 tank loco LNER green 2900 revised body style, with cylinders & rods. Transfers have very indistinct edges and are blurred, otherwise (VG)
£60-80
- 343**
Homby 3C 4-4-2 loco & tender, clockwork. Black lined white. 1368 on cab sides. Bogie & pony wheels are replacements. LNER on tender. Appears to be a total repaint rather than a Homby original. The quality of the paintwork is not the highest (G). Each item in repro box, each showing signs of previous damp damage. (BVG)
£70-90
- 344**
Post-war Homby No.501, 0-4-0 loco & tender LNER green 1842. Fitted with 20v AC mechanism. Creases to each cab-side, one front buffer missing, wheels repainted, small areas of retouching, lining rubbed. Tender wheels are replacements. (F-G) one piece repro box for E120 showing some damp damage (BVG)
£60-80
- 345**
1931-6 Homby E120, 20v AC, 0-4-0 loco & tender LNER green 2810, loco paint is very dull, transfers & lining have very indistinct and blurred edges. Suitable for restoration/repaint. (F). Tender (E). Repro one piece box showing some previous damp damage (BE)
£60-80
- 346**
Homby E220, 4-4-2 Special tank loco 20v AC with replacement spoons. Totally repainted black lined green 'Southern E 492.' Small dent in r/h tank. Paintwork is neither matt, gloss nor satin – almost a mix of all – not of the highest quality, nevertheless attractive. (G) Repro box showing some previous damp damage (BE)
£60-80
- 347**
1933-6 Homby E320, 4-4-2 'Lord Nelson' loco & tender, black smokebox, 3 boiler bands, outline rear splasher lining, no deflectors, 'Southern 850' on No.2 special tender. Small areas of retouching. Overall (VG). Loco unboxed, tender in repro (BE).
£140-220
- 348**
Homby E220 LMS Compound loco & tender 20v AC totally repainted black gloss lined gold, '900' on cab-side, 'LMS' on tender. Repainted to a high standard. (VG-E) as repaint. Each item in repro box (BE)
£120-180
- 349**
1928-9 Homby No.2 clockwork loco & tender LMS red, lined crest on cab, unlettered splashers, maroon running plate, black smokebox, 3 boiler bands, red dome, lined 2711 coal-rail tender. No dents but all paintwork is very distressed, the mechanism in need of cleaning. Very suitable for total restoration. In repro boxes (BE)
£50-80
- 350**
1933-6 Homby E320, 20v AC, 'Flying Scotsman' 4-4-2 loco & tender, LNER green shadowed 4472. Black smokebox, 4 boiler bands, black/white outline rear splasher lining, black/gold nameplate, LNER on tender. Small amount of retouching. Overall (G-VG). Each item in repro box but loco box shows signs of previous dampness.
£140-180
- 351**
1929-33 Homby E3/20, 20v AC 'Caerphilly Castle' 4-4-2 loco 4073 on cab-side not on plate, black smokebox, 4 boiler bands, solid rear splasher lining, brass SVC & whistle, red/gold nameplate, some retouching and a few marks (VG). With a No.2 Special tender of later date showing GWR monogram instead of 'Great crest Western' with added coal (VG-E). Items in individual repro boxes, loco box shows some signs of previous dampness (BE)
£140-180

All lots plus buyers premium of 27% including VAT

- 352**
1930-1 Hornby E220, 20v AC, 4-4-0 loco 'Yorkshire' 234 on cab-side, green running plate. Possibly a transition version (VG). With No.2 Special tender LNER, a few marks & chips. Note centre wheels of tender are replacements and slightly smaller diameter than the original. (G). Loco repro box (BE) The loco box shows signs of previous dampness. Tender in original No.2 Special tender box (BVG-E) with LNER sticker.
£240-360
- 353**
1935-6 Hornby E220, 20v AC, 'Bramham Moor' 4-4-0 loco & tender, 201 on cab-side, green with black running plate, spoons have been amended & control rod is missing suggesting some amendment to the electric mechanism. Small areas of retouching on loco & some rubbing to numbers (VG). LNER on tender and a few marks (G). In Millibox one piece repro box (BVG)
£200-300
- 354**
1930-4 Hornby 3E 6V Riviera Blue Train loco 4-4-2 no deflectors, black smokebox & door, brown running plate, red/gold lined cab, brown domes. This might be a transition version. One scratch to l/h cylinder cover (E) Original green box, taped, with orange corrugated wrapper (BG). Tender 'Nord 31801' red/gold letters & numbers, a few marks (G-VG) in remains of original box (BP)
£200-300
- 355**
1936-41 Hornby E320 'Royal Scot' 4-4-2 loco & tender, shadowed 6100, black deflectors & smokebox, 4 boiler bands, outline rear splashers lining, probably a mostly repainted loco (VG) with No.2 Special tender, shadowed LMS, slight damage to l/h leading edge of tank (G-VG). Both items in individual repro boxes (BE) loco box showing signs of previous moisture damage.
£90-140
- 356**
1935-41 Hornby E220 20v AC 4-4-2 Special Tank loco Southern 2091, green, buffer beams repainted, some retouching to body (VG)
£120-180
- 357**
1930's Hornby E220 20v AC 4-4-2 Special Tank loco GWR green 2221, appears to be a long-ago repaint, 'GWR' monogram on tank sides, number on cab-sides not on a plate, slight damage to front buffer beam, otherwise (VG-E)
£100-140
- 358**
1937-9 Hornby E220 20v AC 4-4-2 Special Tank loco LMS red 6954 sans-serif shadowed letters & numbers, some retouching particularly to edges of footplate, cab handrails missing from l/h side, a few other marks (G-VG)
£60-80
- 359**
1930's totally repainted E220 20v AC Special Tank loco 4-4-2 as LNER 5154 black with red lining, one cab handrail missing, one front buffer missing, not the highest quality repaint (F-G)
£60-80
- 360**
1931-5 Hornby E120, 20v AC Special Tank loco & tender, LMS 8712 red largely faded to brown, signs of playwear with some marks (F) with unlined tender and plain 'LMS' (G). In repro one piece box (BE)
£60-80
- 361**
1938-41 Hornby No.1 loco & tender, clockwork, revised body style, sans serif LMS 5600 on cab-side, (VG-E) with serif LMS on tender (G-VG)
£40-60
- 362**
Two Hornby 0-4-0 clockwork locos & tenders: 1938-41 No.1, revised body style, sans serif LMS 5600 on cab-side, with serif LMS on tender, noticeable wear to both; 1929-31 No.0 LMS red, 8324 on cab-side, long splashers, red dome 'L.M.S.' on coal rail tender, noticeable wear. Both locos suitable for restoration.
£50-70
- 363**
1937-8 Hornby 0-4-0 No.0 LMS loco & tender, '500' on cab-side revised body style with cylinders & rods, LMS on tender. Loco with some marks & chips (G) tender (G) (BF-G)
£40-60
- 364**
1937-8 Hornby 0-4-0 No. 0 clockwork LNER loco & tender, shadowed 5508 on cab-side, revised body style, with cylinders & rods, 'LNER' on tender. Very few wear marks to loco (VG-E). Tender, very small crease on one corner (E) (BE) with NE sticker.
£50-70
- 365**
Two Hornby clockwork 0-4-0 LNER locos: 1927-8 No.1 tank, green, brass dome, 2 pairs boiler bands, paintwork heavily crazed with some missing, suitable for complete restoration (P-F); with post war No.501 loco only, no tender, Brunofix rods, dull appearance, lining and transfers faded and worn (F)
£50-70
- 366**
Two non-Hornby 6-wheel tenders, possibly kit built, fine scale wheels, both unlined, well made: 'Great crest Western' on gloss green (E); LMS black matt finish hand painted, transfers poor (F-G)
£50-70
- 367**
Small tray Hornby locos all in need of repair or restoration: French SNCF 0-4-0 20v missing cab and l/h rods; body for 0-4-0 tank painted green & red; 4 or 6v 0-4-0 black painted body, mechanism appears complete and good; body only for French ETAT 0-4-0, 020511 with tender 25511; body only for No.1 Special loco LMS 8712; body only for LNER No.1 special 0-4-0 loco 1368.
£50-80
- 368**
Three Hornby Gunpowder vans, all red bodies on black standard bases: 1932-4 large-shadowed gold 'LMS', white 'Gunpowder Van' on sliding doors, noticeable marks to body, white repainted roof overall (G); NE version repainted on what appears to be a 'Carr's Biscuits' body, repainted roof (G); SR total repaint, shadowed 'SR' Gunpowder van in white on sliding doors (VG) as repaint.
£60-80
- 369**
Fifteen assorted Hornby 4-wheel goods wagons: 5 LMS Fish vans; 2 LMS refrigerated vans; No.50 gas cylinder wagon; SR brown open wagons white 'SR'; fibre wagon blue base, with load; double wine wagon; single wine wagon with vigie; No.1 lumber wagon, NE Goods van; NE fish (missing wheels); Overall (G-VG)
£50-70
- 370-384**
No lots
- 385**
Control frame for Hornby Control System. This is probably a repro item, it does not show any Meccano or Hornby trademark or transfer. The frame itself is painted in green with an area of orange/black lining. The frame is for 6 levers but only three are fitted. Complete with the rods and bell-cranks. Levers, rods & cranks appear original Hornby. Base painted black. (E)
£40-60

All lots plus buyers premium of 27% including VAT

- 386**
Large tray containing various Hornby 0 gauge accessories: pre-war station; grey platform with paling fence; two grey ramps with 'Windsor' station nameboards; platelayer's hut green non-opening door; six hydraulic buffers; six No.1 buffers; No.1 water tank. Most items (G-VG) **£40-60**
- 387**
Hornby E120 Special 0-4-0 tank loco, 20v AC total repaint in Southern green, white lined, 'Southern 516' on side tanks but hardly visible. Motor runs very freely. Wheels are in excellent condition. (VG) as repaint **£70-90**
- 388**
1936-41 Hornby E120 Special 0-4-0 tank loco, 20v AC, GWR monogram, 5500 on cab-sides, buffer beams repainted, transfers & lining chipped as is the body overall. Motor runs freely. Wheels are excellent condition. (G) **£70-90**
- 389**
1936-7 Hornby E120 Special 0-4-0 tank loco, 20v AC LMS 70 maroon. Just a few marks on the body & cab roof. The cylinders have been sleeved and the rods run through those sleeves but do not protrude in the front of the cylinders. The remains of some Blu-Tak show on the front of the cylinders, purpose unknown. Motor turns freely and wheels are excellent (VG) **£90-140**
- 390**
1934-6 Hornby E120 Special 0-4-0 tank loco, 20v AC LMS 15500, maroon. L/h side tank has some dents but there are very few dents overall. Motor runs freely and wheels are excellent. Motor might have been amended because there is no control rod. (G) **£70-90**
- 391**
1937-9 Hornby E120 Special 0-4-0 tank loco, 20v AC, LMS 70, maroon slight fading towards brown. No dents but noticeable chips particularly to transfers. Motor turns freely and wheels are excellent. (G) **£70-90**
- 392**
1929-35 Hornby E120 Special 0-4-0 tank loco 20v AC LNER 8128 green. This loco is possibly a long-ago total repaint, with 8 boiler bands. Paint is peeling on both side tanks. Motor runs freely and wheels are excellent. (G) **£60-80**
- 393**
Clockwork bodied totally repainted Hornby E120 Special 0-4-0 tank loco fitted with 20v AC mechanism. Black lined red LNER No.226. Motor turns freely and wheels are excellent. Motor might have been amended because there is no control rod. **£50-70**
- 394**
Two No.1 Special tank locos, clockwork, 0-4-0. 1929-35 LNER green 8123, a few dents, transfers badly worn, noticeable chips. Wheels excellent. With 1929 GW green 3580, similar condition to the LNER. Piston rods might be replacements. Both locos suitable for restoration. **£50-70**
- 395**
Two No.1 Special tank, locos, clockwork, 0-4-0. 1936-7 LMS 70 maroon, a few marks, some light corrosion on rods, wheels excellent (G-VG); with 1935-6 LNER 2162 green, loss of paint around keyhole and running number rubbed away on same side, rods show some corrosion, wheels excellent (G-VG) **£80-120**
- 396**
1931-3 Hornby E120 Tank loco 20v AC Southern 29, green, revised body style, small amount of retouching to boiler top (VG-E) **£80-120**
- 397**
1931-5 Hornby E120 tank loco, 20v AC, 0-4-0, 'Great Western' on side tanks, 4560 on black/red/gold plate. Very few marks. Slight corrosion to l/h rods. (VG-E) **£80-120**
- 398**
1936-41 Hornby EM320 20v AC, 0-4-0 tin-printed tank loco, with cylinders, 8 spoke wheels, with rods. Buffer beams repainted. (VG-E) **£80-120**
- 399**
1929-30 Hornby No.1 Special loco & tender, 0-4-0, clockwork, LMS black lined red. A few chips & marks to loco (VG). Tender more noticeable chips and scratches (G) **£100-150**
- 400**
1931-6 Hornby No.1 clockwork tank loco LNER green No.2900. Very slight distortion to body l/h side along footplate. Small dent & chip to top of boiler. (VG) **£50-70**
- 00 GAUGE**
- 401**
Heljan 3506 Hymek Bo-Bo diesel hydraulic D7044 BR green with lime green band & grey roof, small yellow warning panels (E-BVG) **£40-60**
- 402**
Anbrico Single Unit Parcels van BR green M55988 GRC&WCo. **£80-120**
- 403**
Hornby Top Link R2021 4-4-0 loco & tender BR lined black 'Cattistock' (NM-BE) **£70-90**
- 404**
Two Hornby BR lined black locos: R2178A 0-6-2 N2 tank 69546; R2102B 4-6-0 B12/3 61553. Both (NM-BNM) **£40-60**
- 405**
Six diesel locos: Bachmann Branchlines 08 D4192 BR green (NM-BNM); Lima Bo-Bo class 20 D8138 BR green; Lima D6754 BR green; Hornby Western Courier maroon D1062; Lima E6003; Hornby Hymek D7063. Overall (E) (BVG some plain repro). **£80-120**
- 406**
Four tank locos: Farish 2-6-2 GWR 8103 unlined green, body loose on chassis (G-BVG); Gaiety 0-6-0 GWR on Dublo chassis (VG); two Dublo 3-rail 0-6-2 tanks BR 69567 (P-F) **£50-80**
- 407**
Six locos: Hornby R364 'Lord of the Isles'; Hornby R759 'Albert Hall' missing smokebox door; Airfix M7 tank 0-4-0 BR 30027; Mainline 'Erlestoke Manor' loco & tender BR 7812; Mainline class 4 loco & tender black 75006, tender requires repair; Triang Hornby Bullied Pacific 'Winston Churchill'. **£50-70**
- 408**
Six locos: two Triang 2-6-2 BR tanks; BR 68920 tank on a Dublo 0-6-0 chassis; Dublo 0-6-0 R1 tank overpainted; and three other tank locos. Offered as seen. **£50-70**

All lots plus buyers premium of 27% including VAT

- 409**
Thirty-two Lima coaches, varied liveries and companies. All appear to be (E-NM) (BE)
£100-150
- 410**
Twenty-six bogie coaches – 14 Replica Railways; 5 GMR; 7 Airfix. Variety of liveries and companies – but many Southern & BR(W). (E-NM) (BE)
£80-120
- 411**
Lima DMU 4-coaches comprising 149814 Motor and trailer SC51800 & SC 51808 with two centre cars one each E 59523 & SC 59553. (NM-BVG)
£40-60
- 412**
Bachmann Branch-Line bogie coaches: 9 x 57' Mk1 suburban, maroon; (E-NM) (BE)
£70-90
- 413**
Twenty-one Bachmann Branch-Line bogie coaches: 13 maroon & cream; 5 Southern green & 3 brown & cream. (E-NM) (E-NM)
£80-120
- 414**
R2300 & R4169 Hornby Bourmemouth Belle Train Pack with the three car Pullman Cars Pack. 'New Zealand Line' 35021 rebuilt Merchant Navy class loco & tender with a total of six Pullman cars. (M-BM)
£80-120
- 415**
Approx forty-three unboxed Wrenn wagons including some long wheelbase vans. A wide variety, some duplicates. Overall (VG-E)
£60-80
- 416**
Approx 40 Hornby-Dublo tinplate pre-Nationalisation goods wagons. Some duplicates. Condition varies (F-VG). All unboxed.
£40-50
- 417**
Approx 70 Hornby-Dublo tinplate post-nationalisation goods wagons including bogie bolsters, brick wagons, vans and open wagons. Some duplicates. Condition varies (F-VG). All unboxed
£60-80
- 418**
Various Hornby buildings: R179 Grand Suspension bridge; R528 Operating Tipper Set; R515 Operating Conveyor set; R331 London Road Station; R415 Operating Ore Wagon set; one box each R642/3 large & small radius curved platforms; R417 coach siding platforms; box of oddments/building parts etc (in R8072 points box); R530 Three Pylon set; R086 single signal set; R503 signal box. All boxed. Note contents of boxes have not been checked and completeness cannot be assured. Sold as seen.
£50-70
- 419**
Two large trays containing 00 gauge items: 3 Lima diesels, one Lima LMS 13000; other locos; Airfix Evening Star un-made kit; various wagons & coaches; Dublo island platform with ramps; Many other items and a trayful of track of various makes including large quantity of points; with approx. 20 on/off switches.
£70-90
- 420**
One box of Leuke Herr TT gauge boxed locomotives and train sets to include a 12v electric DBV 200027 diesel locomotive, a 12v 2-6-2 locomotive and tender, together with various other boxed examples
£100-150
- 421**
A large and extensive collection of Rokal of Germany TT gauge continental locomotives and associated rolling stock, to include an Old Timer T3 locomotive No. 897314, a Rokal diesel DBV60118 locomotive, together with other loose, part boxed, and associated boxed Rokal train sets, rolling stock etc
£200-300
- 422**
One box of Piko HO gauge boxed steam locomotives and diesel outline locos to include a Class BR 42 2-6-0 locomotive and tender, a three piece SVT 137 gift set, a V1802 125 red & cream diesel locomotive together with various others
£150-200
- 423**
One tray of Piko N gauge boxed locomotives and rolling stock, mixed examples to include German Outline passenger stock, various Arnold Romanian freight stock, and others
£80-120
- 424**
One tray of various H0 scale mixed locomotives and rolling stock to include Roco, Permot, Piko and others, examples to include a repainted Piko BR42001 locomotive and tender, and other Dutch and German outline passenger stock, to include Mitropa
£80-120
- 425**
A collection of Roco Liliput and other H0 scale boxed rolling stock to include Gosser Beer wagon, together with various German outline, green parcel coaches and passenger stock all housed in original packaging
£100-120
- 426**
A collection of Berliner Bahnen, Leuke, and other associated TT scale loose locomotives and rolling stock, large and extensive quantity
£250-300
- 427**
One tray of ten Berliner Bahnen TT gauge boxed steam outline and diesel locomotives to include a BR50 2-10-0 locomotive and tender together with others
£100-150
- 428**
A collection of Brawa H0 scale trolley bus gift sets and associated lineside accessories, to include No. 6102 trolley bus gift set, No. 6108 trolley bus set and others
£80-120
- 429**
One box containing a collection of Leuke Bahnen TT gauge boxed locomotives and a train set to include a BR 91 0-8-0 tank locomotive and others
£120-150
- 430**
A collection of Athearn & Walthers H0 scale American Outline DCC Onboard locomotives and passenger stock to include an Athearn 80195 Chesapeake & Ohio F7A-F7B locomotive, together with various other associated items
£100-120
- 431**
A collection of four various boxed Piko and Russian H0 scale boxed train sets, to include a diesel 106-256-1 locomotive and commercial goods stock gift set, together with a Piko Express early BR Class 80 0-6-0 locomotive and tender, together with two other boxed gift sets
£100-120

All lots plus buyers premium of 27% including VAT

- 432**
A collection of Liliput and Roco boxed train sets and coach packs, to include a Liliput No. 896 German BR Class 95 2-10-2 locomotive and goods stock gift set, together with a Liliput No. 895 H0 scale German BR class 77 001 2-10-0 tank loco and a box set Roco DR No. 44025 passenger and rolling stock coaches
£100-120
- 433**
A collection of Liliput, Roco and H0 scale boxed coach packs and train sets to include a Roco No. 4306 coach pack, a Liliput H0 scale German Outline BR Class 91 2-6-0 locomotive and commercial goods stock gift set, together with a Liliput German Outline No. 811 coach pack all housed in original packaging
£100-120
- 434**
One tray of Piko N gauge continental outline locomotive rolling stock and passenger stock, the majority housed in the original packaging, others loose, mixed examples to include CSD and Mitropa coaches
£100-120
- 435**
A collection of Gutzold H0 scale boxed three piece gift sets to include article Nos. 108/1048, 5121/190, and a No. 108/1048, all housed in the original sliding tray card packaging
£100-150
- 436**
One crate containing a collection of Berliner Bahnen and associated TT gauge locomotives, diesel locomotives, loose rolling stock, boxed trackside accessories, and a collection of various track, mixed content to include German Outline and DR passenger coaches
£100-150
- 437**
A collection of Berliner Bahnen and Leuke Bahnen TT gauge boxed locomotives to include a F49901 electric locomotive, a TT Tillig V200 DR diesel locomotive together with various other examples
£120-150
- 438**
One box containing a collection of mixed H0 scale continental outline passenger stock and rolling stock to include Piko, Bausatz, Scheicht, and others, mixed lot
£80-120
- 439**
One tray containing a collection of Piko and associated H0 scale boxed and part boxes locomotives, to include a Piko BR class 81 0-8-0 tank locomotive, a Piko ? Sonneberg to Leipzig electric powered passenger coach, a Piko BR class 80 0-6-0 tank loco and others
£100-120
- 440**
Two trays containing a collection of Piko N gauge locomotives and passenger stock to include German and Russian outline
£150-200
- 441**
A collection of Sachsen Models and Piko boxed train sets and coach packs to include a Piko H0 scale BR class 38 4-6-0 locomotive and tender with associated goods stock, together with a Piko H0 scale Class 130 005-2 diesel locomotive and container stock gift set, two other boxes examples
£120-150
- 442**
A collection of TM continental outline TT scale ? associated German outline locomotives and passenger stock together with a quantity of goods wagons
£50-80
- 443**
A collection of Gutzold boxed diesel outline locomotives to include a Gutzold VEB Class 95 diesel locomotive, a Gutzold V200 G13 diesel locomotive and various others, one example loose, the others all housed in the original slightly worn card boxes
£100-120
- 444**
A collection of Gutzold boxed diesel and steam outline locomotives and gift sets, to include a BR 229 Class diesel locomotive No. 181-3, together with a No. 126300 BR Class 64 2-6-2 tank loco, together with a Gutzold Personenzug BR Class 64 box locomotive and passenger stock gift set, all housed in original packaging
£100-120
- 445**
A collection of H0 scale Gutzold early tin plate Piko and Trix continental outline locomotives and passenger stock to include a Gutzold G10 BR Class 24 004 locomotive and tender, together with a quantity of Trix German outline maroon and cream passenger locomotives and coaches, together with various other associated H0 scale items of similar age
£150-200
- 446**
One tray of Gutzold H0 scale continental outline locomotives to include a Gutzold G13 BR Class 75 2-6-2 tank loco together with various other boxed examples
£100-120
- 447**
One tray containing boxed and loose Piko H0 scale continental locomotives to include an early Piko E44 0901 electric locomotive together with a Piko DB red railbus and other associated locomotives and stock
£80-120
- 448**
A collection of Gutzold diesel and steam outline box locomotives to include H0 BR 120 diesel loco, a V180 diesel loco, together with a BR52 Gutzold steam outline locomotive and tender, together with one other diesel loco all in original packaging
£80-120
- 449**
Wrenn W2228 'City of Birmingham' loco & tender, BR lined green. Very small chip near to top of tender one side. (E) (BVG) No packer number. Tape marks match
£50-70
- 450**
Wrenn W2229 'City of Glasgow' loco & tender, BR lined blue. Chips to footplate edge, tender axles rusted. Wheels will benefit by cleaning (G) (BG) without details as to contents
£50-60
- 451**
Wrenn W2229 'City of Glasgow' loco & tender, BR lined blue. Both loco & tender have been over-varnished – very well done. Bogie wheels replaced with those of a finer scale. (G) (BVG). No packer number. Tape marks match.
£40-60
- 452**
Wrenn W2241 'Duchess of Hamilton' loco & tender, LMS lined black. (E) (BE)
£50-70
- 453**
Wrenn W2225A 2-8-0 8F freight loco & tender, black with unshaded yellow transfers (E-NM) (BVG-E) no packer number. Tape marks match. With instructions
£60-80
- 454**
Wrenn W2235 'Barnstaple' loco & tender, BR lined green (E) (BF-G) not be the original box, hand-written description, packer number torn, tape marks don't match
£60-80

All lots plus buyers premium of 27% including VAT

- 455**
Wrenn W2212 'Sir Nigel Gresley' loco & tender, LNER blue No.7, coupling from tender to loco broken (VG-E) (BF-G) no packer number, tape marks match
£40-60
- 456**
Wrenn W2223 'Windsor Castle' loco & tender BR lined blue (E) (BE) with instructions. No packer number, tape marks match.
£50-70
- 457**
Wrenn W2230 Bo-Bo diesel loco, D8017 BR green, all bogie sideframes loose in box. (G) (BVG) packer number 3, tape marks match
£30-40
- 458**
Four Airfix locos: 'Royal Scots Fusilier' LMS lined black; 'Royal Scot' BR lined green; '4F' 0-6-0 BR black; 31401 diesel BR blue. All (E) (BG-VG) dusty
£50-80
- 459**
Four Mainline locos & tenders: Standard class 4 75001 BR lined green; Royal Scot 'Prince of Wales Volunteers' 46137 BR lined green; Jubilee 45691 'Orion' BR lined green; Jubilee 'Scots Guardsman' LMS 6115 lined straw (in incorrect box). Overall ((E) (BG-VG) dusty
£60-80
- 460**
Four Mainline & one Airfix GMR locos: 'Caerphilly Castle' GWR green; 'Royal Scot' LMS maroon; 0-6-0 class 2251 BR black 2213; N2 0-6-2 tank BR lined black 69531; ICo-CoI D45 'The Manchester Regiment' BR green. Overall (G-VG) (BG-VG) dusty
£60-80
- 461**
Ten Hornby/Triang locos, all except 'Evening Star' which is heavily weathered are (VG-E) but boxes (BP-G): R550 9F 92166; 'Evening Star'; R259NS 'Britannia'; R840 Black 5; R150 B12/3; R845 'Flying Scotsman'; R053 B17 'Manchester United'; R074 Hymek diesel; R357 D5572 and R52 0-6-0 3F tank.
£90-140
- 462**
Ten Playcraft H0 gauge bogie coaches including French suburban green, Wagon Lit & silver coaches. All (VG-E) (BG-VG)
£30-50
- 463**
Lima H0 gauge Continental EMU train set comprising motorised driving car, dummy car and two centre cars. Blue & cream. With track and controller. (VG-E) (BF) dusty
£30-50
- 464**
Twenty-four 00 gauge passenger coaches with four goods wagons: 5 x Airfix LMS maroon; 3 x Airfix BR blue & grey; 5 x Airfix maroon & cream; 4 x Airfix BR non-corridor maroon; 4 x Lima brown & cream; plus four goods wagons. All (E-NM) but boxes very dusty(BG)
£80-120
- 465**
Twenty-two assorted goods wagons & one Hornby-Dublo 4620 breakdown crane, matt, complete with all 4 jacks, jib raising string requires replacement, otherwise (E-BE) with fitments; Wagons – 8 x Airfix; 5 x Mainline, 9 x Triang Hornby. Many duplicates. Wagons (VG-E) (BG) dusty
£60-80
- 466**
Fifteen kits for American bogie wagons (mainly box-cars), by Inter Mountain Railway Company, Athearn, McKean, Accurail & Branchline. (M) (BM)
£60-80
- 467**
Approx forty-nine American goods wagons including grain & box cars. Some will benefit by cleaning. (G-VG)
£80-120
- 468**
Approx 34 American goods wagons including box cars and some tanks. Some will benefit by cleaning. (G-VG)
£50-70
- 469**
Five American diesel locos, various makes: Conrail Bo-Bo No.2247 blue with white stripes; Bangor & Aroostook Bo-Bo No.54; Maine Central switcher No.16 black with red/white stripes: an unpainted Bo-Bo switcher type, no markings, by Walthers; Boston & Maine railcar, silver with blue stripe. Overall (VG)
£60-80
- 470**
Six American diesel locos, various makes: Bo-Bo No.2016 blue with white stripe; Boston & Maine Bo-Bo No.314 black with orange band; Co-Co Burlington Northern No.6254 green & black; Boston & Maine Bo-Bo no.213 black with red/white stripes; CP rail Bo-Bo 5008 red with white; Bangor & Aroostook Bo-Bo No.36 grey/red/black No.36. Some will benefit by cleaning. Overall (VG)
£60-80
- 471**
Five American/Canadian diesel locos: Proto SW9/1200 Bo-Bo Boston & Maine No.1231 red & yellow (BE); CP Rail Bo-Bo 5005 red/black; another 8565; Maine Central Bo-Bo no.230 yellow & black; Amtrak Bo-Bo no.206 silver with red/white/blue bands. Overall (VG)
£60-80
- 472**
Four American diesel locos: Proto SW9/1200 Bo-Bo Boston & Maine No.1233 red & yellow (BE); Spectrum Boston & Maine switcher, black with red/white stripes (BE); Bachmann EMD F7A (Black Widow) Southern Pacific No.6444 black with orange band (BE); Maine Central Bo-Bo No.556 green & gold. Overall (G)
£70-90
- 473**
Large box containing mainly American outline buildings and accessories – including an engine shed. Many packets of spare parts mainly H0 gauge
£50-70
- 474**
Various Great Western/BR items: Wrenn loco & tender 'Cardiff Castle' (VG-E); Hornby 4-4-0 loco with motorised tender; Mainline 0-6-2 tank loco no.6697; Lima 2-6-2 tank loco no.4520; with two Triang clerestory coaches; Hornby Dublo BR(W) restaurant car and same make all/1st open coach. Coaches will benefit by cleaning (VG). Locos (VG)
£80-120
- 475**
Six 'Southern' locos: kit built 4-4-2 tank no.2091 green lined white; kit-built 0-6-0 loco & tender No.962 black with yellow lettering and Triang chassis; probably kit built 0-8-0 tank loco no.953 black with yellow lettering, appears to have the driving wheels part of a Wrenn 2-8-0 chassis; Dapol 'Terrier' 0-6-0 tank 'Boxhill 82' umber; kit built 'Terrier' no.2661 green; kit-built 0-6-2 tank no.67 green with white lining, appears to be a Dublo 0-6-0 chassis
£100-160

All lots plus buyers premium of 27% including VAT

476

Five locos & a dozen wagons: kit-built GWR 0-6-2 tank no.502 green with white lining, appears to be a Dublo 0-6-0 chassis; Mainline 0-6-2 loco & tender GWR no.6351; 0-6-0 loco & tender GWR 2516; Bachmann 0-6-0 diesel shunter no.D2083 BR green with yellow & black warning stripes; Dapol 0-4-0 industrial tank blue. Overall (VG-E); with a dozen goods wagons

£60-80

477

Four 'Country Artists' Steam Memories: 03572 'Princess Alice'; 03579 'Western Star'; 03570 'City of Birmingham' and 03576 'Manchester United'. All (M) (BM)

£50-70

478

Large plastic box containing 47 Bachmann Branch-Line 4-wheel wagons. (NM) (BNM)

£140-200

479

Twelve Hornby Pullman coaches: R4143; R4144; R4144A; R4145; R4145A; R4146; R4150; R4162; R4163; R4164; R4165; R4166. (NM-M) (BNM)

£180-240

480

Nineteen Hornby coaches: Top Link brown & cream R4051 & R4050; maroon & cream – R409, R410, R424, R437, R4088 dining car; Pullman 3 x R233, R223 & R229; 3 x R4131A,B&C Restaurant cars; LNER clerestory teak R024 & R449; BR comp R483; BR malachite luggage R178. Overall (E- NM) BVG-E)

£100-150

481

Broadway Limited Imports Paragon Series HO Gauge No. 759 Pennsylvania GG1 electric in Brunswick Green '4896', DC and DCC quantum sound, as new in its original foam packed box

£120-150

482

Broadway Limited Imports Paragon Series HO Gauge No. 016 Pennsylvania Railroad, (PRR), T1 '5517', DC and DCC, quantum sound, as new in its original foam packed box

£100-150

483

Precision Craft Models HO Gauge No. 017 N&W Y6b 2-8-8-2 unnumbered, with 221 tender, modern bell, with LokSound, as new in its original foam packed box

£100-150

484

A Piko H0 gauge boxed locomotive group, to include a BR86 2-8-2 tank loco, a BR Class 015 4-6-2 locomotive and tender, a BR Class 95 2-10-2 tank loco, a BR Class 41 2-8-2 locomotive and tender, and a BR Class 52 19-20-2-10-0 locomotive and tender, all housed in the original sliding tray and lift-off lid card boxes

£120-150

485

A Piko H0 gauge boxed locomotive group, five various boxed examples to include a BR75 2-6-2 tank loco, together with an M61 diesel electric locomotive, a BR Class 52 19-20-2-10-0 locomotive and tender, together with a BR015 2-6-2 locomotive and tender, and a BR 41 2-8-2 loco and tender, all housed in the original blue and yellow card boxes

£120-150

486

A Piko H0 gauge boxed locomotive group, to include a BR66 2-6-4 locomotive, a BR211 diesel electric locomotive, a BR66 2-6-4 locomotive, a Piko E42 electric locomotive finished in Deutsche Bahn green, and a Piko BR015 4-6-2 loco and tender, all in original packaging

£120-150

487

A Piko H0 gauge boxed diesel and electric locomotive group to include a E499.2 CSD electric locomotive, a BR244 electric locomotive, a ES499 electric locomotive, a Piko BR118 059-5 blue & cream diesel locomotive, together with one other ES499 electric loco, all in original packaging

£150-200

488

A Piko H0 gauge boxed locomotive group, five various examples to include a Piko BR 118 diesel locomotive, an E44 electric locomotive, a BR Class 55 0-4-0 locomotive and tender, an E11 022 electric loco together with an M61.001 diesel loco, all in original packaging

£120-150

489

A Piko/Gutzold H0 gauge boxed locomotive group to include a Piko BR56 2-4-0 locomotive and tender, together with one other, together with a Piko No. 38262 4-6-0 locomotive and tender, together with a 01 1531-1 4-6-2 loco and tender, together with a BR 106 diesel locomotive, all in original packaging

£150-200

490

A Piko H0 gauge boxed diesel and steam outline locomotive group to include a BR110 diesel locomotive, a BR52 19-20 locomotive and tender, an E42 electric locomotive, another BR 52 19-20 loco and tender, and a BR 015 4-6-2 loco and tender, all in original packaging

£120-150

491

A collection of Piko H0 gauge Old Timer boxed trainsets to include 150 Years K Sachs EM16 locomotive and Three Coach gift set, a 1913 Lander Bahnzug 1913 gift set, together with one other K Sachs 3-piece EM16S locomotive and coach gift set, all housed in original boxes

£120-150

492

A Brawa No. 0210 H0 gauge E95 boxed electric locomotive finished in green with No. E9502 to sides, excellent example, appears complete in the original packaging

£100-120

493

A Piko H0 gauge boxed steam outline and industrial diesel locomotive gift set group to include a Piko Professional Sonnerberg-Neustadt Class BR95 locomotive and four accompanying coaches, limited edition, together with a Class BR95 DR locomotive and three accompanying DR coaches, and a Kompalett Anlage diesel Class 106 locomotive with three accompanying stone wagons housed in the original packaging

£150-200

494

A collection of Piko HO gauge gift sets and associated rolling stock to include a Piko BR015 boxed steam locomotive and accompanying coach gift set, together with a Piko IKA box containing a quantity of DR rolling stock and a Piko modelbahn BR Class 52-10-0 steam locomotive and tender with five accompanying Mitropa and DR coaches, possibly in the associated box

£100-120

495

A Roco H0 gauge continental outline Tee boxed Highspeed Train gift set and accompanying coach pack group to include Ref. Nos. 04183A comprising of a BRVT11.5 locomotive and four coaches, together with a No. 0407A 3-piece coach accompanying gift set, both housed in the original red ground window boxes

£100-120

All lots plus buyers premium of 27% including VAT

- 496**
A Roco H0 scale No. 43048 train set comprising of E32 No. 20011 electric locomotive with four various accompanying green ground passenger coaches
£80-120
- 497**
A Roco H0 gauge boxed electric locomotive group, four various examples to include Ref. Nos. 04191A, 04129A, 04155, and 43530 all housed in original packaging
£150-200
- 498**
A Roco H0 gauge International continental electric locomotive group, four various examples to include Ref. Nos. 4141C, 04139B, 4143, and 4139, all in original polystyrene tray type boxes
£120-150
- 499**
A Roco H0 scale International electric locomotive group to include No. 04187 DE 626 electric locomotive, 04196A BR E71 electric locomotive, a DBE144 electric locomotive, and a BR118 No. 4141B loco, all in original boxes
£100-120
- 500**
A Roco H0 scale continental steam locomotive group to include a No. 43283, 43282, 4112 BR58 2-10-0 loco and tender, and No. 04120A BR23 2-6-2 loco and tender, all in original boxes
£100-120
- 501**
A Roco H0 scale boxed locomotive group, four various boxed steam Outline and diesel locomotives to include Ref. Nos. 43524, 43508, 45151 V215, and a No. B4151V215 diesel loco, all in original boxes
£100-120
- 502**
A Roco H0 scale continental Outline locomotive group, all housed in original packaging and all steam outline, to include Ref. Nos. 43230, 43203, 43275 and 04115A, all in original packaging
£120-150
- 503**
A Lima H0 scale Classic Line boxed Berliner S-Bahn tram group, two identical examples, finished in maroon and cream, together with one other finished in maroon No. E51821, all in original packaging
£100-120
- 504**
A Roco H0 scale boxed diesel electric and steam continental outline locomotive group, three various boxed examples to include Ref. Nos. 43230, 43416, 43427, all housed in original packaging
£150-200
- 505**
A Lima H0 and 00 gauge boxed continental and British Outline locomotive group to include a Great Western Railways No. 34 Express Parcels coach, a No. 201644L Krauss-Maffei diesel locomotive, together with a Lima No. 208286 LP DBE03001 electric locomotive, and two others, all in original window display packaging
£120-150
- 506**
A Roco H0 scale boxed continental outline locomotive and tender group, three various boxed examples to include Ref. Nos. 43307, 43243 and 43239, all in original polystyrene trade type boxes
£100-120
- 507**
A Roco H0 scale Continental Outline diesel and steam locomotive group to include a BR93 2-8-2 tank loco, a E1445 electric locomotive, a No. 43704 DR BR 232 diesel loco, together with a No. 43209 BR 80 tank loco all in original boxes
£100-120
- 508**
A Trix H0 scale Continental Outline boxed locomotive group to include a No. 22707 Class K 2-12-0 locomotive and tender, together with a No. 22526 BR52K 2-10-0 locomotive and tender, and a No. 2470 2-piece diesel Furth diesel loco and accompanying coach, all housed in the original window display and tray type packaging
£120-150
- 509**
A Piko H0 scale boxed steam locomotive and diesel with associated coach group to include a Piko BR38 2-3 locomotive and tender, a BR130 diesel locomotive, together with three accompanying BR 185 and BR 195 coaches, and also a Piko BR130 005-2 diesel loco, all in original packaging
£100-120
- 510**
A Berliner Bahnen TT gauge boxed gift set group, to include a Dresden HDF Varna Tourist Express gift set, together with one other containing different stock, and a Berlin 1990 gift set, all housed in the original plastic foam packed display cases
£100-120
- 511**
A Berliner Bahnen TT gauge boxed gift set group to include a Reisezug Um 1969 gift set, together with a Berlin 750 gift set, and a 30 Jahre 1958-1988 commemorative gift set with collectable coin, housed in the original plastic display cases
£100-150
- 512**
Four various boxed Berliner Bahnen TT gauge boxed gift sets, including No. 1617, 1128, together with two other mixed examples, all housed in the original polystyrene packed box, each containing different locomotives and rolling stock,
£100-150
- 513**
A collection of H0 scale trams to include a Liliput 25 Years Strassebahnen tram & coach gift sets, an unmade Bec Kits Presidents Conference Committee Street Car box tram kit, together with various other examples
£80-120
- 514**
Five various loose Liliput Fleischmann and similar H0 scale German continental outline locomotives to include a German outline Class 05-0034-6-4 locomotive and tender, finished in grey and black, together with a DR Class 45 001 2-10-2 locomotive and tender finished in grey and black, together with three other loose examples
£120-150
- 515**
A collection of Piko Fleischmann and Roco, and associated H0 scale manufactures collection of various locomotives, rolling stock, and passenger stock to include DR Railways MAV and DR blue & cream passenger coaches, 20 various examples
£100-150
- 516**
Collection of mixed HO scale, TT and similar gauge locomotives, boxed Spectrum stock, Fleischmann and others, to include a Bulli Electric "Salt Box" Locomotive marked DR, Lilliput Vindobona 3 car unit, and others
£100-120

All lots plus buyers premium of 27% including VAT

- 517**
Tray of mixed scale continental outline locomotives, rolling stock and passenger stock, to include Berliner Bahnen, Roco, Piko and others A/F
£80-120
- 518**
Tray of various continental HO scale outline rolling stock and wagons, to include Roco, Fleischmann, Piko and others, to include Roco SBB CFF FFS Passenger Coach in blue, CSD Four Car Unit and others
£100-120
- 519**
4 trays containing a collection of Lima, Piko, Fleischmann and similar HO scale rolling stock and goods wagons, together with a quantity of tenders and boxed HO vehicles etc
£80-120
- 520**
Collection of HO scale Piko and Russian train sets and accessory sets to include Piko 0726 Diesel Locomotive and wagon set, in-complete Piko 5/0591 Diesel Locomotive Train Set (Missing Loco), Piko Girder Bridge Set, 2x Piko BR185+BR195 Gift Sets and a Russian HO scale train set
£100-120
- 521**
Collection of Berliner Bahnan TT Gauge Train Sets, boxed locomotives, track, loose track, points etc, mixed examples to include Diesel and Steam Outline Locomotives
£100-120
- 522**
Collection of HO scale boxed locomotive and passenger stock group, to include KATO Corrugated Business Car, Fleischmann No.4016 2-4-0 tank locomotive, Rivarossi No.1360 BR 77 122 DB Locomotive, and a Trix BR 18 447 4-6-2 Locomotive and tender in the original plastic case
£70-100
- 523**
One tray containing a collection of mainly HO scale white metal and kit built passenger stock and locomotives to include various four wheeled teak coaches, etc
£40-60
- 524**
A shoebox containing miscellaneous brass wire, solder & lead for ballast together with fine strips of wood as could be used for detailing the exterior of Gresley teak coaches.
£20-40
- 525**
2250 Hornby-Dublo 2-rail Electric Motor coach only (no trailer coach) green, leading coupling has been removed but nut/bolt are present in box. Couple of marks each side, and one small dent. Will benefit by cleaning (VG). Original box with tear over the Ringfield print area (BVG)
£80-110
- 526**
EDL7 Hornby-Dublo 3-rail 0-6-2 post-war tank loco 1/2" motor GWR on tank sides 6699 on bunker sides, both slightly faded on r/h side, otherwise (VG-E) pale blue repro (BE)
£45-60
- 527**
EDL7 Hornby-Dublo 3-rail 0-6-2 post-war tank loco 1/2" motor Southern 2594 slight scuffing to lettering. A few marks to body and very slight corrosion to handrails (VG-E) Non-original picture box (BE)
£240-320
- 528**
Brawa HO Gauge No.44138 ET89 DRG 1014 Electric Railcar, boxed example (ENM-BVG)
£80-100
- 529**
EDL11 Hornby-Dublo 3-rail 4-6-2 loco & tender 'Silver King'. Matt finish. Fine handrails. Just a couple of small chips to footplate. (E) repro plain blue (BE) tender (E) repro blue white stripe (BE)
£45-60
- 530**
1321 Fleischmann H0 Loco 0-6-0 black loco No.80-005 (E) (BVG)
£45-60
- 531**
Shoobox containing many packetted items for wagon & coach kits with some fine chains, small nuts, buffers etc. Vendor has affixed list to lid showing 30 items many in duplicate or more. A visual inspection confirms most items unopened. Suppliers include Roxley, Masokits, MJT, Cavendish & others
£60-95
- 532**
No Lot
- 533**
Half-size supermarket tray containing Hornby-Dublo 3-rail track (sufficient for a moderate size layout) including points, short lengths, buffers and a turntable. All in need of cleaning. With some Dublo switches, a few signals including a couple electric semaphores. (F-G)
£70-110
- 534**
Two curved points marked 438. One of each hand. Overall length 17"
£55-70
- 535**
Two curved points marked 438. One of each hand. Overall length 17"
£55-70
- 536**
Jouef Rame Inox 'Budd' ref m761E 2-car EMU set, silver (NM) (BE) a couple of cracks in polystyrene inner tray and one split corner on lid
£50-70
- 537**
Post-war Hornby-Dublo 3-rail EDG7 goods set comprising EDL7 0-6-2 LMS 6917 tank engine black (E) with three LMS goods wagons – open, goods van & goods van (all G), with track (G) and D1 controller (P). Box base & lid heavily taped and damaged (BP)
£40-60
- 538**
Pre-war Hornby-Dublo CLOCKWORK 0-6-2 goods set DG7 box incomplete contents – no loco. Complete circle of clockwork track with one full and one half straight (all VG-E). GW open wagon (VG) GW goods brake (F). Box base is original but with three repro fittings. Lid is totally repro but with original box label on the top. End label 'DG7' and GW sticker appear to be repro.
£50-70
- 539**
Post-war Hornby-Dublo 3-rail EDG7 GWR 0-6-2 tank loco 6699, green. Transfers very faded and overall dull appearance (G-VG)
£50-70
- 540**
Hornby-Dublo 3-rail 3218, 2-6-4 tank loco BR 80059. Nickel silver driving wheels, pony & bogie wheels plastic. Front coupling metal, rear coupling plastic. Transfers faded and with small chips. Overall shows some playwear (G) (BVG). Instructions and guarantee.
£90-140
- 541**
Two Hornby-Dublo 2-rail locos: 2232 Co-Co diesel electric, plain green, couple of chips to roof, otherwise (E) (BE) except for a small tear to lid, with instructions; 2218, 2-6-4 tank BR 80033, pipework has been highlighted in gold, otherwise (E) plain red (BE)
£60-80

All lots plus buyers premium of 27% including VAT

- 542**
Two Hornby-Dublo 3-rail locos: 3232 Co-Co diesel electric, plain green (E) (BE) couple of tape tears, instructions; with EDL17 0-6-2 tank loco BR 69567 slight shininess to top of boiler (VG-E) (BVG-E)
£60-80
- 543**
Two Hornby-Dublo 3-rail locos & tenders: EDL12 'Duchess of Montrose' gloss (E) (BE) tender (E) (BE), with EDL11 'Silver King' gloss (E) (BE) tender a few marks (VG) (BF)
£60-80
- 544**
Three Hornby-Dublo 3-rail locos: Totally repainted L12 A4 as 'Mallard', unlined black No.22, with tender, nickel silver driving wheels, plastic pony & bogie wheels (E) as repaint; EDL2 'Duchess of Atholl' with tender, a few chips to number and body; EDL17 0-6-2 BR 69567 tank (E) (BG)
£70-90
- 545**
Hornby-Dublo 3-rail 3218, 2-6-4 tank loco BR 80059. Nickel silver driving wheels, pony & bogie wheels plastic. Plastic couplings. Transfers faded and with small chips. (VG-E) (BG). Instructions
£150-200
- 546**
Hornby-Dublo 3-rail 3250/4150 EMU comprising electric motor coach br/2nd and driving trailer coach. Both show early small signs of the usual corrosion, otherwise (VG) 3250 (BG) Incorrect box for trailer. Photocopied instructions
£140-180
- 547**
Three Hornby-Dublo 2-rail diesel electric locos: 2234 'Crepello' D9012 Co-Co green with light green band (E) in box for plain green version 2232 (BVG-E) with instructions; with 2233 Co-Bo D5702 (E) in box for 3233 the 3-rail version (BF) and 2230 Bo-Bo D8017 (G) (plain red (BG) photocopied instructions
£80-120
- 548**
Two Hornby-Dublo 2-rail unboxed locos: 2235 'Barnstaple' 4-6-2 loco & tender, BR lined green (VG-E); with 2217 0-6-2 tank BR lined black 69550 coal in bunker, cab roof scuffed otherwise (E)
£70-90
- 549**
Five Hornby-Dublo 3-rail locos: heavily chipped pre-war 'Sir Nigel Gresley', with valences (P), post-war tender, coal slightly distorted (VG); two 3217 0-6-2 tank BR 69567 with coal (E); EDL7, 0-6-2 tank BR 69567 (G-VG); EDL18 2-6-4 tank BR 80054 (F)
£80-120
- 550**
Three Hornby-Dublo 3-rail 4-6-2 locos & tenders: EDL2 'Duchess of Atholl' and two 'Silver King' (G-VG)
£70-90
- 551**
Four Hornby-Dublo EDL7 3-rail 0-6-2 tank locos: LNER 2690 black gloss with shadowed gold letters & numerals, heavily chipped (F); LMS 6917 shadowed serif (VG) another sans-serif, missing front coupling (VG); LNER green 9596 (E).
£70-90
- 552**
Three Hornby-Dublo 3-rail A4 locos & tenders, all 'Mallard' 60022 BR lined green L11/3211. One with plated wheels. Overall (VG)
£80-120
- 553**
Four Hornby-Dublo 2-rail and one other make small locos: Starter set 0-4-0 steam outline black; two 0-4-0 yellow diesels; one 0-6-0 2231 diesel shunter one-piece rods (one bent) and an 0-6-diesel shunter 13012. All (VG)
£70-90
- 554**
Hornby Dublo 2-rail EMU & 2-6-4 tank locos: Export version 2350 motor coach, missing front coupling, noticeable corrosion (P-F) plain red box with export label (BVG); 4150 trailer coach, only slight corrosion (G); 4081 suburban, green S46291 only slight corrosion (G); 2218 loco BR 80033 (E-NM) plain red (BG-VG) with instructions
£90-140
- 555**
Plastic crate containing many Hornby-Dublo locos in need of repair, bodies etc: 2 x Co-Co; 2 x Bo-Bo; Montrose; Mallard; 8F; 0-6-2; 0-6-0; 0-6-0 shunter; Lima Co-Co 'Meld'; unidentified 4-6-0.
£60-80
- 556**
Empty boxes: Dublo:- two 2232 Co-Co; 2221 Cardiff Castle; 2225 plain red 2-8-0; L30 Bo-Bo; Wrenn 0-6-0 Shell tank; two plain blue 2-6-4 tank size. Overall (G)
£30-50
- 557**
A small supermarket tray containing approx. 42 Hornby-Dublo 3-rail goods wagons. Contents of each box have not been inspected. Overall condition (VG) (BG)
£80-120
- 558**
Three Hornby-Dublo goods wagons, for 2/3 rail running: 4685 Caustic Liquor bogie wagon, diamond bogies; all transfers intact (NM-BE); 4315 Horse box (BR) maroon, doors one side are replacements, missing horse (E); 4316 Horse Box (SR) green, one door has been glued shut, missing horse (VG)
£60-80
- 559**
Sixteen Hornby-Dublo 2/3 rail goods wagons, mainly long wheelbase including horse boxes, fruit wagons; Caustic Liquor tank (plate bogies); Traffic Services tanks & others. Not all boxes have been opened and checked. Overall (VG)(BE)
£80-120
- 560**
Two Hornby-Dublo 3-rail locos: 3224 2-8-0 8F loco & tender, unlined BR black 48094, Ringfield motor (E-BF); EDL17, 0-6-2 tank loco BR lined black 69567 without coal, front is noticeably chipped (G) (BVG)
£90-140
- 561**
Two Hornby-Dublo 3-rail diesel electric locos: 3231 0-6-0 shunter, one-piece rods, some extra soldering on the rods cranks (G); 3232 Co-Co totally repainted BR blue with full yellow panels at each end 'Crepello' D9012 (G as repaint-BVG)
£50-70
- 562**
Three Hornby-Dublo 2-rail locos: 2231 0-6-0, D3302 diesel shunter, 2-piece rods (VG-BF-G) with instructions; 2206 0-6-0 BR 31337, all steps present, decals faded, front buffer chipped, metal couplings (G-VG) repair box 36031; 2217 0-6-2 BR tank 69550, coal in bunker, decals faded (G-BF-G)
£70-90
- 563**
Three Hornby-Dublo 2-rail locos: 2218 2-6-4 tank BR lined black 80033 (E-NM) (BE); 2217, 0-6-2 BR tank lined black 69550, with coal, slight fading to decals (VG) (BE); 2231 0-6-0 diesel shunter D3302 BR green one-piece rods, small marks to rear of cab roof, otherwise (VG) (BG) except tape tear across illustration and on end, with instructions.
£70-90

All lots plus buyers premium of 27% including VAT

- 564**
2211 Hornby-Dublo 2-rail loco & tender 'Golden Fleece' BR lined green, small chip l/h side of cab roof, with spanner, with 'Flying Scotsman' headboard (E) (BE) with instructions
£70-90
- 565**
Two Hornby-Dublo 2-rail locos: 2220 'Denbigh Castle' a few chips, SVC slightly dull (G-VG) plain red box (BG) instructions & guarantee; 2231 0-6-0 diesel shunter D3302 one-piece rods (E) (BE)
£60-80
- 566**
Two Hornby-Dublo 2206, 2-rail 0-6-0 tank locos, black BR 31337. Both with plastic couplings, one with red buffers, one with faded decals, one with test tag. (G-VG) (BG) one strengthened
£50-60
- 567**
3250/4150 Hornby-Dublo 3-rail EMU and trailer. Motor coach has some corrosion and noticeable re-touching but plain green front end (F-G) repro box for 2-rail version; trailer car (E) (BE)
£120-180
- 568**
Southern 'Restaurant Car', green 7998. Total repaint by Don Holder of a Super Detail 4051 br/2nd coach. Beautifully painted and lettered. Internal fittings for the br/2nd remain in place – ie no tables. (M as a neverwazza) over-labelled Dublo box (BG)
£60-80
- 569**
Two Hornby-Dublo Super Detail Restaurant cars: 4070 BR(W) brown & cream, 4071 BR maroon. Both (NM) (BE) one strengthened
£90-140
- 570**
Two Hornby-Dublo Super Detail Restaurant cars: 4070 BR(W) brown & cream, very slight area of corrosion (E) (BE); 4071 BR maroon, small area of corrosion and one area of touching-in (VG-E) (BE-NM)
£70-90
- 571**
Five Hornby-Dublo Pullman coaches: 2 x 4035 Aries: one 4036 Car 74 (Gresley bogies) & 2 x 4037 Car 79. Overall (E) All in Dublo Pullman boxes but not necessarily correct to the contents. (BF-G)
£30-40
- 572**
Four Hornby-Dublo Super Detail maroon suburban coaches: 2 x 4083 1st/2nd & 2 x 4084 br/2nd. Small signs of early corrosion noticeable on all otherwise (G-VG) (BVG-E)
£50-70
- 573**
Four Hornby-Dublo Super Detail suburban coaches, BR(S) green: 4081, 3 x 1st/2nd and one 4082 br/2nd. Very early small signs of corrosion beginning to appear, otherwise (E) (BE)
£60-80
- 574**
Two 4076 Hornby-Dublo 6-wheeled passenger brake. Slight marks on each (VG) (BE)
£60-80
- 575**
Fourteen Hornby-Dublo tinplate coaches: 5 x 4057/8 & 9 restaurant cars including two maroon versions with red windows & one with white. Four BR(W) corridor brown & cream, one maroon & cream and 4 x D14 suburban two of which have been 'cut & shut.' Condition varies from (NM-G) All boxed (BG-E)
£50-70
- 576**
Tray of eight Hornby-Dublo Super Detail coaches: one each 4054/5 BR(S) green corridor coaches; 2 x 4075 full brakes; 3 x 4078 sleeping cars with another repainted BR grey & blue. Overall (E) (BG-E)
£50-70
- 577**
Tray of fourteen Hornby-Dublo Super Detail coaches: seven each maroon and brown & cream. Includes 4070 BR(W) Restaurant car showing corrosion. Overall (G-E) all but two boxed (BVG-E)
£60-80
- 578**
Various Hornby-Dublo accessories: 4620 Breakdown crane, matt, some corrosion to roof, all jacks present (VG) plain red box with fitments (BVG-E) repro instructions; 5005 Engine shed kit (VG) repro (BVG); 5006 Engine shed extension kit missing the four legs and two vents (BVG); 5020 Goods Depot kit (VG-E)(BE); 5030 Island Platform kit (VG-E) (BE); another in a non-Dublo box (VG); 2900 railer (E) (BVG); 2400 TPO Mail van set with switch & bags (E) (BVG); 2475 TPO Lineside apparatus with switch & bags (M) (BE); 4401 TPO Mail van (E) (BE). Contents of boxes containing kits have not been individually checked.
£80-120
- 579**
Various Hornby-Dublo accessories: : 4620 Breakdown crane, gloss, all jacks present (VG) picture box with fitments (BVG-E) repro instructions; 5005 Engine Shed kit with two 5006 extension kits (G-VG) (BG-E); Unboxed Terminal station kit; two 5020 Island platform kits (VG-E) one (BE); 2400 TPO Mail Van set with switch & bags (E) (BVG); 2460 2-rail level crossing (VG)(BE) Contents of boxes containing kits have not been individually checked.
£80-120
- 580**
Various Hornby-Dublo accessories: 5005 Engine Shed kit, used and dismantled (G) (BG); another same condition in repro box; 5006 Engine Shed extension kit, used & dismantled (VG-E) (BE); 5030 Island platform kit (E) (BVG) red, faded; parts to make the building for suburban station missing platform; 2475 TPO Lineside apparatus with switch but no bags, instructions (E) (BVG-E) 4401 TPO Mail van with bags (E)(BE); 2460 2-rail level crossing (VG) (BE); 5010 footbridge (G) (BG); 1080 Battery Controller (G) (BVG).
£60-80
- 581**
Various Hornby-Dublo 3-rail accessories: Uncommon 3460 plastic level crossing, red roundel on one gate chipped (G-VG) (BE); two TPO Lineside apparatus with coach, switch & bags. One (G) one (E) both (BVG) with instructions; TPO Mail Van (VG) with bags (BE); DI Turntable (E) (BE) small illustration, instructions; another (G) (BF-G) large illustration
£50-70
- 582**
Large plastic tray containing 00 gauge 2-rail track, 2 small locos (one damaged); 3 Trix tinplate NE coaches boxed; 2 BR blue/grey coaches, 9 wagons
£40-60

All lots plus buyers premium of 27% including VAT

- 583**
Small Hornby-Dublo 3-rail collection: EDL7 0-6-2 LNER tank loco 9596 appears to have been an attempted conversion to 2-rail it but remains with non-insulated axles. Body is (E) (BVG); EDL2 'Duchess of Atholl' loco only, weight added to pony and spring to bogie, otherwise (E) pale blue (BE) missing fitments; Atholl tender severe loss of paint (P) pale blue (BVG-E); D3 LMS br/3rd coach (VG); D1 NE br/3rd teak coach; Southern Meat van (VG); GW cattle truck 4 windows (F-G); 13 assorted other wagons, (F-G). All wagons have been changed to plastic wheels. All rolling stock is boxed but nearly all boxes have severe fading. Five empty accessory boxes. Dinky Toys telephone box (VG)
£60-80
- 584**
EDG16 Hornby-Dublo 3-rail Tank Goods set comprising EDG17 0-6-2 loco BR lined black 69567, just a couple of small chips (E) with 2 open wagons & goods brake van all (E), with track. Box base (BE) with all fitments but lid (BP) shows heavy wear
£40-60
- 585**
Three Hornby-Dublo 3-rail locos: Total repaint 'Duchess of Atholl' with tender; 'Duchess of Montrose' repainted as 'King George VI', appears to be a 'Liverpool' chassis. Both are not high quality repaints. 2-6-4 tank 80054, playwom (F)
£40-60
- 586**
Six locos: Mainline 2251 0-6-0 Collett loco & tender GWR green 3205 (E-BVG); Hornby 'Royal Lancer' 4-6-2 loco & tender LNER 4476 (G); Hornby Class 37 diesel 37073 blue (VG) (BG); two R3091 BR 0-4-0 tank locos Collectors' Club both distorted by heat (P) (BG); Triang 2-6-2 black tank, pony detached but present (P)
£40-60
- 587**
W2211 Wrenn loco & tender 'Mallard' BR lined green, TLC, slight tarnishing to handrails (E) (BVG-E) packer no.3. Tape marks match.
£100-120
- 588**
W2227 Wrenn loco & tender 'City of Stoke-on-Trent' LMS lined black, two small chips to cylinder cover lining l/h side, otherwise (E). Tender Dublo coupling. In box for W2228 City green. (BE) No packer number. Tape marks match
£100-120
- 589**
W2226 Wrenn loco & tender 'City of London' BR maroon, unlined tender (E-NM) Dublo coupling in box. (BE) Packer no.3. No tape mark on base of box
£80-120
- 590**
Four Wrenn items: W2213 loco & tender 'Peregrine' NE wartime black, light tarnishing to handrails and chips to tender (G); Pullman brown & cream coaches W6002A 'Vera' and W6000 'Car 77' both (E) (BVG); with BR blue Pullman W6003 (E) (BVG)
£80-120
- 591**
Five Hornby Canadian items: R0553 CP diesel red; R1151 CN caboose; R1291 CN Refrigerator car; R1343 CP Box Car; R1293 CP Refrigerator car. All (E) (BE)
£30-50
- 592**
Six car HO gauge Lima/Jouef Continental EMU white & blue, some on the white has discoloured to cream/buff. Maker's mark Lima but packed in Jouef boxes. (VG-E)
£40-60
- 593**
Two Hornby-Dublo 2-rail locos: 2211 'Golden Fleece' with tender, chips to lining on loco, some retouching (G); with 2232 Co-Co diesel plain green, one bogie detached but present, bodywork (E)(BG)
£50-70
- 594**
Seven locos: Mainline diesel 45044 Royal Inniskilling Fusilier (E-BE); Mainline 0-6-2 LNER 9522 (E-BG); Hornby LMS class 5 4657 (E-BP); Hornby 3F Jinty 0-6-0 (E-BG); Hornby 4-6-2 loco & tender LNER green 8509 (G-VG); Hornby R770 0-4-0 saddle tank (E-BVG); Hornby Stephenson's Rocket with tender and three coaches (E-BVG)
£80-120
- 595**
Large tray of Hornby Accessories: Labels read R146 Engine shed; R576 single track tunnel; R657 Girder Bridge; R400 Signal Control set; R004 Suburban station; two R663 point remote control. Contents of each box not individually checked but appear (G-E) (BG-E)
£40-60
- 596**
A large tray containing six small locos, 9 coaches and approx. 16 goods wagons. Locos: Mainly Hornby: 0-4-0 LMS 16032; 0-6-0 LMS 16440; GWR 8775; Industrial red 0-4-0; 25550; 08 shunter 13012 and an 00 gauge 'narrow gauge 0-4-0 saddle tank reminiscent of Welsh slate railways, motor not meshing with axle gear. Coaches include BR Mail van and 4 LMS corridors. Overall quality (E) Some is boxed
£100-120
- 597**
Two Hornby Train sets: 'Lord of the Isles' comprising 4-2-2 loco & tender with 3 clerestory coaches in presentation box (BE); with Advanced Passenger Train comprising Driving motor coach, trailer coach, power car & two coaches. Some track. Controller (VG-E) (BP)
£70-90
- 598**
Three Hornby Train sets: RS51 'The Freightmaster' without track; R778; The Flying Scotsman' comprising loco, tender, 3 coaches, some track but no controller; R549 'The Flying Scotsman' comprising loco, tender, 3 coaches, some track, platform. Overall (VG) Boxes (BG)
£100-120
- 599**
W2212 Wrenn 'Sir Nigel Gresley' loco & tender LNER blue, will benefit from cleaning (VG) (BVG) no packer number. No tape marks
£30-50
- 600**
Two Wrenn locos: W2226 'City of London' with unlined tender, chips to loco body and running plate (G); with W2232 0-6-0 diesel shunter D3464 BR blue will benefit by cleaning, corrosion to handrails (G) in box for W2230 Bo-Bo diesel (BVG)
£50-70
- 601**
Hornby Legends Collectors Edition "Nunney Castle" engine and tender with certificate 0279/1000 (NM-BNM)
£70-100
- 602**
Hornby R3074 Limited Edition GWR 4-6-0 King William IV locomotive and tender, housed in the original card box, limited edition 0371/1200 released, as issued
£70-100

All lots plus buyers premium of 27% including VAT

603

Bachmann 00 Gauge GWR Locomotive and Coach group, to include a Bachmann 31-809 3200 Earl Class No.3214 Locomotive and Tender with 4 GWR Bachmann Collett Coaches in the original trade carton
£80-120

604

Bachmann and Hornby boxed 00 Gauge locomotive group, 3 examples to include Hornby R2928 GWR Class DCC Ready No.5108 Class 61XX locomotive, a Hornby R2937 No.1006 County of Cornwall Locomotive and Tender, and a Bachmann 31-727 City of London GWR 3439 Locomotive and tender, all in the original boxes
£100-120

605

Eight locos, mainly Hornby, all with something missing, broken or separated. Offered as seen. R2630X 'The Rifle Brigade' DCC fitted marked 'for spares'; '2675 'Flying Scotsman' marked DCC fitted & 'for spares.' Both preceding locos in original packaging (BVG). Unboxed – 'Oliver Cromwell', 37130, 'The Princess Royal'; 'Golden Plover'; LNER 8920 & industrial loco 256.
£40-60

606

Hornby goods wagons: 13 boxed, 16 unboxed. All appear (VG-E)
£40-60

607

Hornby loco & coaches: R084 class 29 diesel blue; 4 blue/grey coaches- 2 x R439, one R921 and one R922; Southern green – R4125E, R339, R424, R627, R4304B and R425. All (G-VG-E) (BG) with R739 Operating Breakdown crane (E-BVG)
£60-80

608

Large tray containing a variety of Hornby items: R3953 BR 0-4-0 loco No.42021 (E-BE); R355G 0-4-0 loco green; 0-4-0 loco black no.254 – unidentified make; Control Centre (note this is untested); Goods shed; girder bridge, level crossing, water tower (note all kit boxes unchecked for contents), small amount of track including points but with green paint on edges. Some plastic bags containing small accessories
£50-70

609

2250/4150 Hornby-Dublo 2-rail EMU. 2250 br/2nd motor coach, (E) (BVG); 4150 Driving Trailer coach, no sign of corrosion (E) (BVG) graffiti on label ends
£120-160

610

2250/4150 Hornby-Dublo 2-rail EMU. 2250 br/2nd motor coach, front coupling broken, very early signs of corrosion starting to appear, will benefit by cleaning (VG-E) (BVG); 4150 Driving Trailer coach, one small area of corrosion (E) (BVG) graffiti on label ends.
£90-140

611

3250/4150 Hornby-Dublo 3-rail EMU. 3250 br/2nd motor coach, green end, three side frames missing, some scratches to body, rear coupling missing (G); 4150 Driving Trailer coach (VG). Both items unboxed
£90-140



Lot 612

612

Pre-war Hornby Dublo 3-rail EDLI 'Sir Nigel Gresley' LNER 4498 loco & tender. Horseshoe motor. With valences. Very little sign of wear, slight box scuff to top of boiler. Tender has only very small distortion to coal. Some marks to the rear of tender both sides. Loco & tender (E) in pale blue boxes, both (BVG) loco keeps not original to box. Both boxes dated 1948 – so not original to contents.
£250-350

613

2235 Hornby-Dublo 2-rail 'Barnstaple' 4-6-2 loco & tender (E-NM) (BE) with instructions & guarantee
£90-140

614

2211 Hornby-Dublo 2-rail A4 loco & tender 'Golden Fleece.' Handrails tarnished, slightly dull appearance overall (VG-E) tender has a chip adjacent to coal at top on l/h side (E)(BVG)
£70-90

615

2233 Hornby-Dublo 2-rail Co-Bo diesel electric loco D5702, strengthened battery boxes, buffers painted red (VG-E) (BE)
£60-80

616

2233 Hornby-Dublo 2-rail Co-Bo diesel electric loco D5702, non-strengthened battery boxes and one broken off, mild signs of playwear, chips to roof. (G-VG) (BVG)
£50-70

617

Collection of 3 boxed Hornby OO Gauge locomotives to include R2282 West Country Class Weymouth, a R2204 Rebuilt Merchant Navy Class Locomotive and tender, together with a R2221 Streamlined Battle of Britain Loco and tender, all boxed
£100-150

618

Hornby 00 Gauge Boxed Locomotive group to include Monmouth Country Class locomotive and tender together with a number R2355 Class Q1 locomotive No.33037 and a No. R2344 weathered edition Class Q1 locomotive No. 33009, all housed in original boxes
£120-180

619

A Hornby Railways 00 gauge boxed locomotive group, three examples to include the No. R2268 Merchant Navy Class Portline, No. 35027 locomotive and tender, together with a No. R2180 Clive of India Class 7MT locomotive, and a Brockelbank line No. R2267 Merchant Navy class loco and tender, all housed in original packaging
£120-180

620

Four various boxed Hornby Railway 00 gauge locomotives to include a No. R2121A Class 25 diesel electric locomotive, a No. R324 Lady Godiva BR black locomotive and tender together with two others, all housed in original boxes
£100-120

621

Mainline 00 Gauge boxed locomotive and diesel group, 5 examples all in original boxes to include Type 4 Diesel Locomotive, Intrepid Warship Diesel BR Green, 6100 Class 2-6-2 Prairie Tank Locomotive, and others
£100-150

All lots plus buyers premium of 27% including VAT

- 622**
Mainline 00 Gauge boxed locomotive group, 5 examples to include Class 43XX Mogul Locomotive, 4-6-0 Jubilee Class 6P Locomotive, No.37091 2-6-0 Locomotive and tender, and others
£100-150
- 623**
Mainline Boxed Locomotive and tender group, 5 examples all in original packaging to include No.37093 Prince of Wales Volunteers Locomotive and tender, Jubilee Class Locomotive with fowler tender, Patriot Class 6P Locomotive and tender and others
£100-150
- 624**
Mainline 00 Gauge Boxed Locomotive group, 5 examples to include N2 Class 0-6-2T Locomotive, No.2301 Dean Good Class 0-6-0 locomotive and tender, No.37-059 No.2251 Collett class locomotive and others
£100-150
- 625**
Mainline 00 Gauge Boxed Locomotive Group, 5 examples to include Class 57XX Pannier Tank Locomotive, Class J72 Tank Locomotive, Class 6600 0-6-2T Locomotive BR Black and others
£100-120
- 626**
Replica and Dapol 00 Gauge boxed locomotive group, 5 examples to include No.11152 Modified Hall BR Green Lady Margaret Hall, Replica Ourebi Class B1 Locomotive and tender and others
£100-120
- 627**
Dapol, Replica and GMR 00 Gauge boxed locomotive group, 6 examples to include Dapol D2 L&Y Pug 0-4-0, Replica Ourebi Class B1 No.11011, Dapol D-71 0-6-0 Terrier BR Black and others
£100-120
- 628**
Dapol, GMR and Replica railways boxed 00 Gauge locomotive group, 6 examples to include Dapol J94 BR Black Bunker Saddle Tank Locomotive, No.11021 BR Green Shunter 03, J-94 Warrington 0-6-0 Tank loco and others
£100-120
- 629**
Six various boxed Graham Farish and Airfix 00 gauge locomotives and tenders, various examples to include an Airfix No. 54123 4F Fowler locomotive and tender, an Airfix Pendennis Castle British Railways green 4-6-0 loco and tender, together with others
£100-120
- 630**
Six various boxed Dapol and Hornby 00 gauge locomotives to include a Hornby R053 Class 3F BR 0-6-0T tank loco, a Hornby R782 Smoky Joe loco, a Hornby R2094A Class J 94 No. 68049 locomotive, all housed in the original box together with others
£100-120
- 631**
A Lima and Jouef boxed diesel locomotive group to include a Lima Western Gladiator D106 diesel locomotive, a Lima D6506 British Railways green diesel locomotive together with three others
£100-120
- 632**
12 various boxed LMS and maroon mixed Bachmann and Mainline Coaches to include a Bachmann No. 39-151 British Railways Mk1 corridor maroon First Class Coach, together with others
£100-120
- 633**
Ten various boxed Mainline and Bachmann Great Western Region passenger stock all chocolate and cream examples to include a Bachmann No. 390079 BR Mk1 brake corridor coach together with others
£100-120
- 634**
Ten various boxed Bachmann and Mainline Southern Region passenger coaches all housed in original boxes to include a Bachmann No. 39078A British Railways Mk1 brake/Corridor coach together with various others in the original boxes
£100-120
- 635**
40 boxed and loose Mainline and similar 00 gauge items of rolling stock to include Well Wagons, bolster wagons and other various commercial goods stock
£150-200
- 636**
A Minitrix N gauge No. 1907 locomotive and goods gift set comprising of locomotive with three carriages, various track, trailer and control unit, together with a briefcase containing a miniature N gauge layout
£80-120
- 637**
One box containing a large collection of Hornby Dublo 3-rail track to include points, curves and straights
£50-80
- 638**
One box containing a large quantity of various railway and model railway collecting books to include volume 2 The Story of Rovex by New Cavendish Books and others
£80-120
- 639**
Bachmann Presentation Set 30-090 (Limited Edition) 15th Anniversary Steam/Diesel Presentation Set containing 4-6-2 BR green A1 Class No.60143 "Sir Walter Scott, and a Class 40 BR Green No.D369, in the original box with certificate (M-BNMM)
£100-120
- 640**
Bachmann Presentation Model of a "Hartebeeste" No.61009, BR Black Locomotive and Tender, with certificate and name plates, in the original wooden box (NMM-BNM)
£80-120
- 641**
Bachmann Presentation OO Gauge Set, comprising 4-6-2 LNER 4468 Mallard Locomotive in pre-war outline with valance and a 4-6-2 BR 60022 Mallard in post-war outline, limited edition with certificate, in the original box (NMM-BNMM)
£100-120
- 642**
Bachmann 31-275Y "The Mancunian" Gift Set, comprising of 2 Locomotives in wooden case, to include No.46168 The Girl Guide, and No.46169 The Boy Scout, with original certificate (NM-BNM)
£200-250
- 643**
Bachmann Presentation Model of a Green Arrow, LNER Green with No.4771 to cab sides, 6 wheel tender, with 9ct Gold Name Plate, Limited Edition with certificate (NMM-BNM)
£100-120

All lots plus buyers premium of 27% including VAT

- 644**
Bachmann 31-2000 (Limited Edition) "Cambrian Coast Express" presentation set containing 4-6-0 BR green Manor Class Loco No.7828 "Odney Manor", 2-6-0 BR green Class 43XX Mogul No.5358 along with 6 x brown and cream Mk.1 Passenger Coaches including Auto Buffet Car, sold with Cambrian Coast from the footplate booklet and certificate (NMM-BNMM)
£150-200
- 645**
A collection of various Hornby, Dapol, Mainline and similar 00 gauge Great Western Region passenger coaches and stock, to include a Hornby No. R4524 Great Western Railway brake coach No. 5121 together with others
£100-150
- 646**
A collection of 40+ various boxed and loose 00 gauge items of rolling stock by Bachmann, Hornby, Dapol, and similar, specific examples to include a Hornby Railways Great Western Region Shunters Truck Gloucester, a Corey Brothers & Co 7-plank wagon with coke bails and others
£150-200
- 647**
A collection of 30+ various boxed and loose items of 00 gauge rolling stock and accessories to include Bachmann, Hornby, Oxford and others, specific examples to include a Bachmann set of three Northern Private Owner wagons and others
£150-200
- 648**
Three boxes containing a collection of various 00 gauge track, lineside accessories, card kits, etc to include Hornby 00 gauge, Hornby extension pack E in the original box, a quantity of Metcalfe card kits and other examples included
£80-120
- 649**
A collection of Great Western Region Hornby and Mainline 00 gauge box locomotives, five various examples to include a Hornby R2390 King Class locomotive King Henry II, together with others
£100-120
- 650**
A collection of Hornby boxed Great Western Region locomotives and passenger stock, seven various boxed examples to include a Hornby R2916 GWR 2-8-0 Class 2 800 locomotive, together with a No. R2547 Grange Class locomotive Llanfair Grange, and a quantity of Great Western Railway Hornby passenger stock and accessories
£100-150
- 651**
A tray of various mixed 00 gauge railways to include Hornby and others, specific examples to include a Hornby Intercity gift set, a Hornby Lion Works of Sheffield, tank loco and others
£50-60
- 652**
One tray of mixed 00 gauge and Hornby Dublo box sets and loose rolling stock to include a Hornby 00 Duchess of Montrose gift set and other related items
£50-70
- 653**
One tray containing a quantity of various 00 gauge white metal spares and parts for locomotive and model making
£30-50
- 654**
One tray containing a collection of various 00 gauge Hornby Dublo boxed locomotives and passenger stock to include an EDL 18 Standard tank locomotive together with a playworn and later repainted Duchess of Montrose and others
£50-70
- 655**
3234 Hornby-Dublo 3-rail 'St.Paddy'; Co-Co diesel electric loco D9001. Numerous chips to raised edges, coupling missing one end, roof grubby. (VG) Box base only (BP)
£80-120
- 656**
Hornby-Dublo Castle class loco. 'Bristol Castle' body on a 2-rail chassis, tender partly repainted with a Great Western transfer. (Technically incorrect as Bristol Castle was built by British Railways). (F-G) (BP) base only
£50-70
- 657**
Hornby Dublo 2-rail Crepello diesel electric loco D9012 body, with 3-rail chassis, moderate chips to raised edges (VG-E)
£70-90
- 658**
Two Hornby-Dublo 2-rail diesel electric locos: 2232 Co-Co plain green (E-BG); 2230 Bo-Bo D8017 (E-BG)
£70-90
- 659**
Large shoebox containing approx 40 Hornby-Dublo goods wagons, some duplicates, mix of metal and plastic wheels. Overall (VG-E) all unboxed
£70-90
- 660**
Three Hornby-Dublo unboxed 2-rail locos: 2218, 2-6-4 tank BR lined black 80033 (VG-E); 2225, 8F loco & tender as LMS 48109 (VG); 2226 totally repainted 'City of London BR partly lined maroon with unlined tender (VG-E)
£90-140
- 661**
Three Hornby-Dublo 3-rail locos: EDL7 tank 0-6-2 superbly repainted in a slightly lighter shade of GWR green as GWR 6699 (M) as a repaint; EDL18, 2-6-4 tank repainted in unlined LMS red, no number, LMS on tank sides (VG) as a repaint; EDL17, 0-6-2 tank BR lined black 69567, original (E).
£70-90
- 662**
Four 2-rail unboxed locos: Hornby-Dublo 2224, 2-8-0 8F BR black 48073 Ringfield Motor (VG-E); 2217 tank 0-6-2 BR lined black 69567 (VG); 2218 BR lined black tank 80033; Wrenn W2217, 0-6-2 tank LNER 9522 green (NM)
£80-120
- 663**
Four Hornby-Dublo 3-rail tank locos: two EDL7, 0-6-2 LNER 9596 green (G-VG); EDL17, 0-6-2 BR gloss lined black (E); EDL18, 2-6-4 BR lined black 80054 (E).
£60-80
- 664**
Four Hornby-Dublo/Wrenn 0-6-2 tank locos, all repainted black: 3-rail LMS 2385 (E); 2-rail L&NER 1571 with condensing pipes (E); 2-rail 'British Railways' 69538 (G); 2-rail LMS 2385 (VG).
£50-70
- 665**
Tray of six Hornby-Dublo/Wrenn locos: 3-rail 4-6-2 'Mallard' totally repainted unlined green (also the tender) and fitted with fine-scale wheels, Dublo wheels on tender; 3-rail 'Silver King', matt loco, gloss tender; LMS 0-6-2 tank 6917; 3-rail D8017 Bo-Bo diesel, roof chipped; Bo-Bo D8005, one sideframe loose but present; Bo-Bo diesel D8017. Overall (G)
£60-80

All lots plus buyers premium of 27% including VAT

- 666**
Five Triang/Hornby locos & tenders: Battle of Britain 'Sir Winston Churchill 34051' (E-BE) with outer carton sleeve; two others of same class, overpainted; 'Princess Elizabeth' 46201 green (VG); 'Princess Victoria' black 46205. **£50-70**
- 667**
Four Hornby 'Coronation' class streamlined locos & tenders: LMS red with gold stripes 'Duchess of Devonshire' 6227; LMS blue lined silver 'Coronation' 6220; another, tender drive; unlined black 'City of London LMS 6245 without tender. All (E). **£100-150**
- 668**
Shoobox containing diesel locos: Two Triang R357 D5572; Triang 0-6-0 shunter D3035; Triang black shunter without number; Wrenn 0-6-0 shunter D3763 weathered. All (G-VG) **£60-80**
- 669**
Nine small (0-4-0 or 0-6-0) steam outline locos: Hornby LT pannier tank; Triang Saddle tank; 3 Triang dock tanks, one each black, red & yellow; Hornby No.9 red, black un-numbered & blue 7 with names obliterated; a Triang 'Continental' black tank 6042. (All (G-VG) **£40-60**
- 670**
Four Triang locos: 'Electra' (E); 'Princess Elizabeth' loco & tender repainted in blue (G); diesel D5572 (E); diesel shunter D3035 blue (VG-E) **£60-70**
- 671**
Four 'boxed sets': GMR Suburban Passenger Set, GWR consisting of 14xx loco, 2 coaches, water tower & signal gantry (contents of latter two boxes not checked) (VG-E) (VG); RS52 Triang 'The Blue Pullman' set (E) (BVG); RS81 Triang Station Set (E) (BG); Triang R135 Operating Ore Wagon Set (G) (BF). **£60-80**
- 672**
Thirteen Hornby Dublo coaches: 4071 BR(S) Super Detail suburban 1st/2nd green (NM-BE); 4082 BR(S) Super Detail suburban br/2nd green (NM-BVG); 4063 maroon open corridor 2nd class BR (G-BG); 4036 2nd class Pullman 'Car No.74' TLC one end (E) (BVG); 4026 BR(S) tinplate suburban green br/2nd (VG-E) (BE); two others (VG-G); 4025 BR(S) 1st/2nd tinplate suburban green (E); six other tinplate coaches (P-F) **£60-80**
- 673**
Various Hornby-Dublo accessories: 4620 breakdown crane, gloss, complete with all jacks, replacement hook, noticeable chips (G) picture (BVG) missing top fitment; D1 items: TPO Mail van set with switch and bag (E) (BG) missing fitments; Island platform white edges (E) (BG); Through station (VG) in need of cleaning (BG), with one extra ramp; level crossing – gates only; footbridge; signal cabin. 6 standard curves; 2 full straights; 6 manual points and 3 electric; 8 buffers; ED1 single arm home electric semaphore signal; loading gauge; water crane. **£80-120**
- 674**
Triang R157,158 & 334, 3-car Diesel unit (includes centre car). All (E) (BE) With instructions & oil. With R119 Operating T.C. Mail Coach set (E) (BVG) **£50-70**
- 675**
Triang rolling stock. Coaches – 3 x R321 maroon & 2 x R28 maroon & cream, all (E-BE); Eleven assorted wagons (G-VG, BF-G); three 0-6-0 Jinty locos (G) **£50-70**
- 676**
Triang locos: R871 'Coronation' streamlined loco & tender, red with gold stripes (VG-E) box base & polystyrene fitment only; R150 B12 loco & R39 tender, black (E-BE); R259 'Britannia' loco only no tender (G-BG); R153 0-6-0 saddle tank, number transfer scratched (G-BVG) with oil; two 0-6-0 Jinty locos (G-VG). With two copies Triang Hornby Edition 17 catalogue, one copy Hornby-Dublo 1956/7 catalogue & some other pieces railway literature **£70-90**
- 677**
Nine Triang/Triang-Hornby locos: 'The Princess Royal' BR maroon (missing one bogie wheel); 'The Princess Elizabeth, BR green; another BR black; another LMS red; 0-6-0 43775 loco & tender; with four 0-6-0 Jinty locos. Overall (G-VG) **£70-90**
- 678**
Three controllers – H&M Clipper; H&M Victor & Meccano Marshall II. All untested - but look on good order. 0-6-0 diesel shunter BR blue 09-002 fitted with a Dublo 3-rail chassis (F-G) with eight boxed Dublo wagons (G-BG). **£40-60**
- 679**
2226 Hornby-Dublo 2-rail 4-6-2 loco & tender 'City of London' BR maroon, unlined tender, couple of chips to l/h cylinder cover (E) **£50-70**
- 680**
Two 3-rail Hornby-Dublo 4-6-2 locos & tenders: 3226 'City of Liverpool' BR maroon, noticeable chips especially to footplate, paint peeling away on r/h smoke deflector, overall dull appearance (F); with EDL2 total repaint in LMS maroon as 'Duchess of Hamilton' 6229 boiler unlined as is tender. (E) as repaint. **£80-120**
- 681**
Three 3-rail Hornby-Dublo 4-6-2 locos & tenders: EDL12 'Duchess of Montrose' matt lined green, a few small chips to footplate lining and cylinder covers (VG-E) picture (BG) tender (E)(BG); un-coded body 'Duchess of Atholl both cylinder covers chipped, 6231 chipped (G) tender (VG) with shrunken coal (VG); another EDL12 body (Montrose) totally repainted LMS maroon, new nameplates (VG) tender also repainted (ex London/Liverpool) 'LMS' with plastic wheels **£60-80**
- 682**
Three 3-rail 'Duchess of Atholl' locos & tenders all LMS 6231. One has nickel silver driving wheels & plastic pony wheels with plastic wheels on tender, otherwise all appear to be original **£50-70**
- 683**
Triang Railways items: R3.E electric Model Railway Set comprising 0-6-0 BR 47606 Jinty loco, 4 wagons & track, missing controller (E) box base (BE) lid (BF); Dock shunter black loco (E) (BE); 12 goods wagons (G-VG) (BP-G); footbridge, two signals **£70-90**
- 684**
Gaugemaster Model Q four track controller. (NM) (BNM). Note – this is an untested item and should be professionally tested prior to use. **£150-200**
- 685**
Three N gauge locos: Minitrix 206, class 42 diesel 'Hermes'; Farish 1656 2-6-4 tank BR 80079; Farish 1735 0-6-0 tank BR 47394. All (E) (BVG-E) **£60-80**

All lots plus buyers premium of 27% including VAT

- 686**
Two N gauge Farish by Bachmann locos & tenders: 372-379 'Flying Scotsman' and 372551 'King James II', both (NM) (BNM)
£70-90
- 687**
Two N gauge Farish by Bachmann diesel locos: 371156 D6607 'Ben Cruachan' (NM) (BE); 371276 Deltic 55006 'The Fife and Forfar Yeomanry' (NM) (BNM)
£60-80
- 688**
N gauge Farish by Bachmann 371-626 GWR railcar, brown & cream, shirt button logo (NM) (BNM)
£40-60
- 689**
Four N gauge Farish locos: 8304 D7645 duo tone green (E) (BG); 8004, class 47 D1652 'Isambard Kingdom Brunel'; duo tone green (E)(BVG); unboxed 08113 shunter blue, yellow wasp stripes; Farish by Bachmann 'Clan Line' (E) unboxed.
£90-140
- 690**
Fifteen N gauge bogie coaches: Farish – 6 BR blue/grey (E) (BE); 4 Pullman's unboxed (E); 2 Southern suburban's (E) (BVG); 3 Lima BR blue/grey (E) in box for 4 (BVG)
£50-70
- 691**
N gauge: 25 boxed wagons, 22 unboxed wagons. Mostly Farish & Peco & some others. Mostly (VG-E) (BF-E)
£60-80
- 692**
Small box containing various N gauge items and model road vehicles (Tomix 3509/3510 & 3502 – Oxford bus, coach, fire engine & BR Scarab lorry), Peco servicing cradle; Gaugemaster HF2 de luxe electronic track cleaner; Farish GWR signal box. Plus other items from a modeller's workbench. Overall (VG-E)
£40-60
- 693**
Two Hornby locos & tenders both DCC ready: R2921 4-6-0 B17/1 'Thorpe Hall' BR lined green and R3242 2-6-0 K1 '62015' unlined black. Both (E) (BE)
£70-90
- 694**
Three Hornby locos R2183A Class 2P '40610'; RB2320 4-6-0 class B12/3 '61520' both (E) (BF-G) with R3126 2-8-0 tank '5428' BR black DCC ready (M-BM)
£80-120
- 695**
Two Bachmann Branchline locos: 32-881 Fairburn 2-6-4 tank 42015 early emblem, weathered, 8DCC(NM-BE); with 31-627A Class 3F 3709 LMS black, 21DCC (NM-BE)
£80-120
- 696**
Three locos: Bachmann Branchline tank loco 31-604 2-6-2 V3 tank BR late crest '67666' with hopper type bunker (E-BVG); same maker 31-010 class 7F 2-8-0 53806 unlined BR black early emblem 21DCC (NM-BNM)
£60-80
- 697**
Five locos: R3154 Patriot No.45539 'E.C.Trench' will benefit by cleaning (G-BVG); Mainline 37-053 Standard class 4, green No.75001 (E-BG); Mainline SDJR 4-4-0 loco & tender lined blue (E); Replica Railways Pannier tank 0-6-0 BR black '8743' (VG-BG); R2026 GWR 0-4-2 class 14xx GWR 1458 (E-BG)
£90-140
- 698**
Large cardboard box containing approx. 35 empty boxes & presentation cartons for various makes of 00 gauge items eg Farish, Wrenn, GMR; Dapol, EFE etc. Offered as seen. Overall (BVG-E)
£15-20
- 699**
Tray containing eight unboxed 00 gauge locos: Triang 0-6-0 with tender LMS 3183; Mainline 4-4-0 BR 40567; Hornby diesel class 25; Hornby D6110; Hornby GWR Pannier tank 8773; Hornby 'Smoky Joe'; Mainline GWR Pannier 7785; Bachmann LT Pannier L97.
£60-80
- 700**
Shoobox containing six 00 gauge locos all in some way broken and in need of repair; Hornby 0-6-0 with tender BR 44331 black; 'Lord Anson' BR green 30861; Hornby tender drive 'Rover' 30911; Bachmann 43xx GWR green 6384 (BVG); L&Y Yorkshire Pug 627; CR 0-4-0 blue Pug.
£40-60
- 701**
Two unboxed Triang or Triang/Hornby DMU's: 2-car Metro-Cam green unit M79079 & M79632; with Class 110 Birmingham 3-car green: E51812, E51829 & E59695. Both (VG-E)
£40-60
- 702**
Shoobox of passenger & goods rolling stock: 2 x Airfix BR maroon suburban stock (E-BE); 7 assorted Hornby 4-wheel coaches including 2 Clarabel; 2 ratio kit-built GW brown & cream coaches; 5 Wrenn wagons (E-BE); Dapol LMS goods van (E-BE); 2 unboxed wagons.
£40-60
- 703**
Shoobox containing mainly signals: 2 x Ratio single arm (M-BM); H&M Relco track cleaner (M-BE); 6 Crescent signals various types; approx. 15 Dublo signals various types. Also a Hornby Trakmat (M)
£30-50
- 704**
Six American items: Bachmann H0 Co-Co diesel 'Union Pacific' 3808; Bachmann H0 'Santa Fe' Bo-Bo diesel 6067; unidentified make un-motorised 'Union Pacific' Co-Co; Florida East Coast Bo-Bo; Atlas H0 SD24 diesel 'Santa Fe' 7001; Bachmann Silver Series 17228 caboose 'Erie Lackawanna'. Overall (VG)
£80-120
- 705**
A Bachmann 00 gauge boxed National Railway Museum release locomotive group to include No. 31-145 NRM Class D 11506 Butler Henderson locomotive and tender, together with a No. 31-930 NRM Midland Compound 1000 both 21DCC fitted housed in the original packaging
£150-200
- 706**
A Hornby 00 boxed locomotive and tender group, four examples to include a No. R284 LNER Class B12 4-6-0 locomotive together with a No. R2214B GNR No. 1730 locomotive, a No. R2389 Great Western Railway Castle Class locomotive Builth Castle, and a No. R2150D Class 9F No. 92156 BR 2-10-0 locomotive and tender, all in original packaging
£150-200
- 707**
Three various boxed Hornby 00 gauge boxed locomotives, all in original packaging to include a No. R2265 Humorist Class A3 locomotive, a No. R2343 Southern Region Class Q1 locomotive, and a No. R2228 Class 8F No. 8510 LMS locomotive and tender, all in original boxes
£100-150
- 708**
30 various boxed Bachmann and Dapol 00 gauge box wagons to include a G&KER one plank wagon, an S Loney & Co 7-plank wagon together with various others
£100-150

All lots plus buyers premium of 27% including VAT

- 709**
A Bachmann 00 gauge box locomotive group, three various examples to include No. 32-257A War Department Austerity Vulcan No. 90732 loco together with a No. 31-956 Class A4 Golden Eagle, and a No. 31-560 Class V2 Green Howard LNER Darlington locomotive and tender No. 4806 all in original boxes
£100-150
- 710**
32 various boxed Dapol and Bachmann 00 gauge wagons and rolling stock, various mixed examples to include a 14 ton tank wagon Lee & Green Ltd (BRM) limited edition example, together with a 16 ton slope sided mineral pressed door wagon, and others
£150-200
- 711**
A Hornby 00 gauge Royal Train related boxed locomotive and coach group to include a No. R2370 The Royal Train Great British train pack, together with the accompanying No. R4197 coach pack, and a single boxed No. R4284 Royal Household Sleeper Coach No. 2915, all housed in original packaging
£150-200
- 712**
16 various boxed Hornby 00 gauge passenger stock coaches to include a No. R159 Great Western Railway composite coach and others
£150-200
- 713**
A collection of mixed boxed as issued Ratio, Mopok, and Kings Cross products 00 gauge rolling stock kits to include a No. 592 Southern Region 28 ton bogie B van, a Midland Railway 48' clerestory bogie non-corridor coach and others
£100-150
- 714**
A Bachmann No. 31-426 Class 411 four car EMU set, late Southern Region multiple unit finished in green housed in the original box (21 DCC)
£100-120
- 715**
Five boxed Hornby 00 gauge locomotives, all housed in original packaging, examples to include a No. R188 Arsenal LNER Class B17 locomotive, a King George II King Class No. R303 loco and tender, and others
£100-150
- 716**
25 various bagged Parkside Dundas, Coopercraft and Kirk Coach kits, 00 gauge rolling stock kits to include a LNER fruit van, LNER bulk grain wagon and others
£100-120
- 717**
30 various boxed and bagged Parkside Dundas, Slaters and similar plastic 00 gauge rolling stock kits to include an LNER standard cattle truck, an LNER bogie brick wagon and others
£100-150
- 718**
Four various boxed Bachmann 00 gauge locomotives to include a No. 31-801 Class 93XX Great Western Railway locomotive, together with a No. 32-300 No. 2251 Collett Goods Great Western Railway green locomotive and tender and two others
£100-150
- 719**
A collection of six boxed Lima and Hornby 00 gauge locomotives all housed in original packaging, examples to include a No. R300 Great Western Railway Class 56XX locomotive, a No. R297 LMS Class 8F locomotive and tender, together with four others
£100-120
- 720**
11 various boxed Hornby Southern Region coaches all housed in original packaging to include a No. R162 Southern Region composite coach finished in olive green, and others
£100-120
- 721**
15 various boxed Hornby 00 gauge items of rolling stock and passenger stock, mixed various examples to include a No. R468 LMS four wheel coach, a R423 LMS brake coach and others
£100-120
- 722**
Five boxed Hornby 00 gauge locomotives, all housed in original packaging to include a No. R2325 Class J3 locomotive (LNER 9832) together with a No. R186B Great Northern Railway class J13 No. 1226 locomotive, and three others
£100-120
- 723**
16 various boxed Great Western Region and LNER teak boxed passenger coaches, mixed examples to include a Collett 60' 3rd Class Great Western chocolate and cream coach, and others
£100-150
- 724**
A Bachmann No. 31-760 National Railway Museum Great Northern Railway Atlantic Class C1 locomotive and tender, lined green, and numbered 251, 21 DCC fitted, and housed in the original box
£100-120
- 725**
A Hornby No. R4254 Venice Simplon Orient Express coach pack containing four coaches from the set, together with three boxed as issued Hornby Pullman parlour cars, all housed in original packaging
£100-120
- 726**
30 various boxed and bagged Ratio, Foremost Models, Cambrian, and similar 00 gauge wagon kits and rolling stock accessories, to include a Ratio Midland 8' coach bogies with wheels set, a Colin Ashby Great Western Railway fish van, and others
£150-200
- 727**
33 various boxed single issue and twin pack 00 gauge wagons and rolling stock by Bachmann, Mainline, Dapol and others, mixed examples to include a Dapol G&KER coal wagon, a Bachmann Southern Region 25 ton Queen Mary brake van and others
£150-200
- 728**
Five various boxed Hornby 00 gauge locomotives all housed in original packaging to include a Lord Rathmore Patriot Class No. R308 locomotive and tender, a Cranleigh Southern Region Schools Class locomotive and tender, together with a No. R320 Southern Region West Country Exeter limited edition loco, and two others
£100-150
- 729**
12 boxed Bachmann, Airfix, Mainline and similar 00 gauge passenger stock items, mixed regions and liveries to include a GMR Railways LMS 57' brake 3rd coach, together with a quantity of Bachmann 57' BR Mk1 suburban crimson coaches and others
£100-120
- 730**
40 bagged and sealed 00/H0 scale plastic rolling stock, kits and accessories by Ratio, Foremost Models, Mail Coach Miniatures, and others, mixed examples to include a Shire Scenes Great Western Railway W1 parcels van, a Ratio Models 10' wheel base under frame kit, and others
£150-200

All lots plus buyers premium of 27% including VAT

- 731**
One box of various bagged, sealed and loose plastic and metal 00 scale modelling accessories to include coach kits, coach accessories, bogies and other related items, mixed examples by Wheel Tapper Coaches, Kings Cross Products, and others
£80-120
- 732**
One tray of boxed Hornby, Dapol, Replica Railways and similar, rolling stock and passenger coaches, mixed examples, including a Hornby Northern Belle Mk 3 sleeper coach, an Anglia Railways Mk2 coach, an Anglia Railways 1st Class coach, and others (16)
£100-150
- 733**
A collection of various Model Power Rivarossi and Mehano boxed American Outline locomotives and passenger stock to include four locomotives and 21 various items of rolling stock, mixed to include Mehano Pacific Premier 4-6-2 No. 5125 Canadian National locomotive and tender, three various boxed Denver and Rio Grande Western Model Power coaches and others
£200-300
- 734**
Two trays containing various 00 gauge part built locos, coaches, wagons and mixed rolling stock, various manufactures to include Ratio kits, Hornby, and other examples included (a/f) some examples built to a good standard, others just spare parts and accessories
£80-120
- 736**
A collection of Hornby LMS related locomotives and passenger stock to include a Hornby Railways R450 LMS Class 2P Fowler locomotive together with eight accompanying LMS passenger coaches, all housed in original boxes
£80-120
- 737**
One tray containing a quantity of various used and unused white metal plastic 00 gauge spare parts, kits, plans, and other related modelling effects, to include a mail coach spare parts for Gresley locomotives, a PC Models 4mm coach kit for a LNw non corridor brake 3rd and others
£80-120
- 738**
A Bachmann boxed 00 gauge locomotive group, four examples, to include a No. 32-175 Crab LMS crimson No. 13098 locomotive and tender, together with an N Class No. 1824 Southern Green locomotive and tender, a J72 Class tank locomotive, and a box No. 31-601 Class V1 BR black locomotive, all in original packaging
£80-120
- 739**
A collection of four Bachmann and Dapol boxed locomotives, all in original packaging to include a Bachmann No. 31-850 J39 LNER lined black locomotive and tender, together with a Robert Blake Maunsell Lord Nelson 855 Southern green locomotive and tender, and two others
£100-120
- 740**
One tray of mixed 00 gauge Hornby and similar rolling stock to include the Silver Jubilee Coronation Class coaches, Southern Region Hornby Triang coaches and various other related items
£80-120
- 741**
Two boxes of various mixed 00 gauge track, points, accessories, and various Airfix boxed kits to include Biggin Hill, Airfix Series 2 Railbus, and other examples
£70-100
- 742**
Two Marklin 2-rail H0 train sets: No.2934 Goods set comprising 0-6-0 tank loco 89006 with a hopper wagon & low sided open wagon, track, controller. Hardly used. (E) (BG) with instructions. With set No.0965 KLVM 0-6-0 tank loco, same two wagons as previous set, track but no controller. (VG-E) (BP)
£60-80
- 743**
Two Proto 2000 locos: item 23583 Great Northern 608 orange & black (E) (BVG) with item 21641 Northern Pacific 359 yellow & black (E) (VG)
£70-90
- 744**
Three Proto 2000 items all Southern Pacific red & orange: Loco 21689 loco 6009 with loco 21688 6005. Both locos with light & dynamic brakes. With item 21691 no.5912 unpowered PB with dynamic brakes. All (VG-E) (BVG)
£90-140
- 745**
Three Bachmann Branchline 00 gauge locos: 31-954 A4 60007 'Sir Nigel Gresley' BR Express blue, double chimney; 318-854 J39 64960 BR black early emblem with 4200 gallon tender, weathered; 31-703 B1 61010 'Wildebeeste' BR lined black, late crest. All (E) (BVG)
£80-120
- 746**
Six 00 gauge items: unboxed R687 Hornby 3-car class 110 DMU (E); Mainline 37093 parallel boiler 'Royal Scot', loco & tender 'Prince of Wales Volunteers' (E-BE); R4377 Hornby 'Devon Belle' observation car (E-BE); R4116 Mk 1 Full Parcels Coach S81542 (E-BE)
£80-120
- 747**
Five Canadian items: Model Power 'CP Rail' Bo-Bo diesel 8776; Model Power 'CP Rail' diesel 6602; Model Power EMD E7 'CP Rail' diesel 1405; Burlington Bo-Bo diesel 980 with one freight wagon. Overall (G-VG) all but last two items are boxed (BG)
£60-80
- 748**
An assortment of Continental items: 4 electric locos, 2 diesels & 4 steam with two bogie coaches & one goods wagon. Most will benefit by cleaning
£50-70
- 749**
Trix F106 Warship Bo-Bo diesel hydraulic loco D801 'Vanguard', green, Dublo style couplings. (E) (BG) includes outer strawboard box
£40-60
- 750**
Two ViTrains class 37 diesel locos: 37425 'Concrete Bob' blue with yellow cabs & BR large logo blue with yellow ends & BR small logo, in box for 37423. Both (E) (BE)
£60-80
- 751**
Six 00 gauge locos stated by vendor to be damaged or not working. Offered as seen. Heljan 47624 'Saint Andrew'; Dapol D6327; Heljan 5201 D1037 'Western Enterprise'; Heljan class 17 D8604; Heljan class 17 D8511; Lima 37502 'British Steel Teeside'
£60-80
- 752**
BR Engineers' yellow train consisting of 4 power/dummy HST locos and 8 coaches. (G)
£40-60

All lots plus buyers premium of 27% including VAT

- 753**
Large plastic crate containing a mix of 00 gauge items: Sufficient track to make a reasonable layout (hardly used); approx. 15 coaches and approx. twenty locos of many types. Offered as seen.
£80-120
- 754**
Large tray containing Hornby-Dublo items: EDPI 'Sir Nigel Gresley' passenger set comprising loco & tender of same name LNER blue with two teak coaches, track & controller. Overall (G) (BP); with 8 assorted Super Detail maroon coaches in boxes, nearly all showing very early signs of corrosion; 14 coaches suitable for spares or renovation
£80-120
- 755**
Tray of Hornby-Dublo items: 2-6-4 tank 80054 3-rail; Mallard loco only no tender 2-rail; 8F 2-8-0 loco & tender 48094 3-rail; total repaint Duchess loco & tender 46232; Wrenn 'Duchess' tender unlined BR maroon; Wrenn LMS 2234 2-6-4 tank. All (F-G). With 6 BR(S) green short suburban coaches – 5 br/2nd & one 1st/2nd (G-E) two are boxed (BE)
£80-120
- 756**
Kato N gauge Japanese items: Hankyu 6300 series 10-051 4-coach set, deep maroon colour (NM-BE)
£50-70
- 757**
Kato N gauge Japanese items: Kumoha53 007 + Kuhaa68 400 IIDA line 10-1445 2-coach EMU blue/cream (NM-BE); with Kiha58 Series (Special Colour Version) 10-032 2-car set white/red (E-BE)
£60-80
- 758**
Kato N gauge Japanese items: E231 series Saro E230/E231 10-470 double deck coaches, silver with orange & yellow stripes (NM-BE); three single coaches, same livery, unboxed (E); two other coach bodies different liveries.
£50-70
- 759**
Two Kato N gauge Japanese steam outline locos & tenders, both black: 2013 C57-180, 4-6-2 with bogie tender; C58 2010 2-6-2 with bogie tender. Both (E) (BVG)
£90-140
- 760**
Two N gauge Japanese steam outline locos, both black: Kato D51 2009 2-8-2 with bogie tender (E) (BE); JNR Class C11 item no. TW-NC11A 2-6-4 tank loco (E) (BE)
£80-120
- 761**
Brawa N gauge Steuerwagen Bybdzf 482.1 (NM) (BE)
£60-80
- 762**
Tomix N gauge items: 2372 J.N.R. Electric car MOHA-102 electric car blue (NM) (BE); 8475 J.R.Type KIHA40 500 Coach Niigata area red (NM) (BE); JR ED75 1000 Electric loco red (NM) (BE)
£80-120
- 763**
Modemo N gauge NT 49 articulated 2-car electric set, green & cream (NM) (BE)
£80-120
- 764**
Two N gauge locos: Tomix 92125T J.R. electric EF 63 blue (NM) (BE); Kato Re4/4-460-SBB-CFF/465-BLS blue (NM) (BE)
£80-120
- 765**
Small box five N gauge electric outline Bo-Bo locos 4 x DB & one DR. All unboxed. All (E)
£70-90
- 766**
Five N gauge unboxed locos: Farish GW prairie tank; German electric loco missing pantographs; HGK Bo-Bo electric; JRP Co-Bo diesel; unidentified blue electric 'EF 6624' Overall (VG-E)
£70-90
- 767**
Various N gauge items: Lima German Airport Express Lufthansa yellow/white 4-car set (NM) (BVG); Tomix 92210 J.N.R. Suburban train series 415 'old colour' 4-coach set (E) (BVG); Tomix Special wagon set 2001 ref 92919 (NM) (BE); Lima SNCF electric silver (E) (BG)
£60-80
- 768**
3226 Hornby-Dublo 3-rail 'City of Liverpool' 4-6-2 loco & tender BR maroon 46247 (NM) (BVG-E) with oil, instructions & test tag
£200-300
- 769**
3221 Hornby-Dublo 3-rail 'Ludlow Castle' loco & tender BR lined green 5002. Ringfield motor. Corrosion to copper chimney otherwise (NM) (BG) oil but no instructions
£200-300
- 770**
3224 Hornby-Dublo 3-rail 2-8-0 8F freight loco & tender BR black 48094. Ringfield motor. Corrosion to tops of safety valves, otherwise (M)(BE). Instructions, oil, guarantee & test tag.
£200-300
- 771**
3223 Hornby-Dublo 3-rail Co-Bo D5713 diesel electric loco. Non-strengthened battery boxes. Light corrosion on pick-up spoons, otherwise (M) (BVG) instructions, guarantee. The board protection around the body is missing but the original string is present and with original knot. It remains in situ for the purchaser to take his own action
£100-200
- 772**
3223 Hornby-Dublo 3-rail Co-Bo D5713 diesel electric loco. Non-strengthened battery boxes. Light corrosion on pick-up spoons, otherwise (E). No paperwork. There is a numerical label – 13374 – on the inside of one battery box suggesting that the loco had been returned to Liverpool for repair. (BP) lid paper badly torn
£70-90
- 773**
3235 Hornby-Dublo 3-rail 'Dorchester' loco & tender BR lined green 34042. Driving wheels R/h side have been removed (but present) and same side valve gear disconnected. All other aspects of loco & tender are (E) (BVG-E)
£80-120
- 774**
Hornby-Dublo 3-rail TPO Mail Van set missing switch and bags, otherwise (M) (BVG-E); with Triang R425 maroon parcels coach (VG) (BF); R 238 Depressed centre wagon with cable drums (BF) and maroon & cream bogie coach (G)
£25-40
- 775**
Bachmann Branchline 31-932 Midland Compound 4-4-0 loco & tender BR black 40934 early emblem. (E) (BE)
£70-90

All lots plus buyers premium of 27% including VAT

- 776**
Two locos & tenders: Bachmann Branchline 31-201 Rebuilt Patriot 'Planet' 45545, 4-6-0 BR lined green (E) (BVG); Replica Railways 11152 Modified Hall BR lined green 'Lady Margaret Hall' 7911 (E) (BVG)
£50-70
- 777**
Four Hornby locos: R683 SR 4-4-0 Schools class 'Repton' green; R154 SR green 'Sir Dinadan' Southern green; R374 SR Battle of Britain 'Spitfire' green; R103 SR M7 0-4-4 tank loco 249 green. All (E) (BVG). Most with instructions.
£90-140
- 778**
Three Hornby locos: R380 SR Schools class 'Stowe' Southern green, with smoke (NM) (BE) with instructions; R866 SR Battle of Britain class 'Fighter Pilot' Southern green (E) (BVG); unboxed probably R3458 Schools class 4-4-0 'Shrewsbury' green (E)
£100-150
- 779**
Four Locos and one EMU: 2-HAL EMU consisting of driving coach and trailer S1057S & S1052S (E); Dapol D70 0-6-0 Southern Terrier, green 2635 (NM) (BG); Hornby R157 E2 0-6-0 Southern black 103 (E) (BE); Triang 2-6-2 tank repainted black 'Great Western' (G); Hornby 0-6-0 E2 Southern 104 (E)
£80-120
- 780**
Shoebbox containing eleven 0-4-0 or 0-6-0 locos, some diesel some steam outline, some clockwork, some electric, some push-along. Overall (VG)
£40-60
- 781**
Hornby/Royal Doulton 'Time for a Change' 50th Anniversary collection 'Tonbridge' Schools class loco & tender Southern green 905 with accompanying Royal Doulton plate. Loco & plate (NM) but box has had the cover torn away but present (BP)
£50-70
- 782**
Large tray containing 11 boxed and 17 unboxed 00 gauge coaches, mainly Hornby, mainly Southern. Many (NM), some (E) others (VG). Boxes (BG-VG)
£100-200
- 783**
Large tray containing 36 boxed and approx. 25 unboxed 00 gauge wagons with R408 Hornby electrically operated turntable (Completeness not guaranteed). Most of the boxed wagons are coal – Pugh & Co; Bodell; Pilkington. 4 Bachmann wagons - two Southern 'Queen Mary' brakes; a SR open & China clay hooded wagon. Boxed wagons appear (M-NM) (BE)
£80-120
- 784**
Small collection of Hornby-Dublo. Two each L/h & R/h manual non-isolating points, straight terminal rail, 2 half straights, 8 standard curves, all (VG-E); BR(W) Park Royal goods brake (E); 3 other wagons (P)
£15-25
- 785**
Hornby R1142 'Western Messenger' goods train set comprising 0-4-0 steam outline loco 'Truro' four wagons, track, Trak-Mat and a few other items included in the set. (M)
£50-70
- 786**
Four various boxed Hornby and Wrenn 00 gauge boxed locomotives to include a repainted Wrenn Railways 2-8-0 LMS locomotive and tender, together with a Hornby Railroad 2020 Hornby Collectors' Club locomotive, a BR black Hornby Collectors' Club 2-14 locomotive, and a Hornby Railways boxed Oliver Cromwell No. 70013 locomotive and tender, all in boxes
£70-100
- 787**
One tray containing a collection of various boxed and loose 00 gauge and H0 scale locomotives to include a Triang Railways Aurora No. 27002 diesel electric locomotive, a Hornby 00 No. 2231 diesel electric shunting locomotive, together with a Bachmann American 4-4-0 Burlington & Quincy Chicago Railways loco and tender together with others
£100-120
- 788**
One box containing a collection of various boxed and loose 00 scale and H0 scale boxed passenger stock, lineside vehicles etc to include a Wrenn Railways North Eastern brake van, and others
£50-60
- 789**
19 various boxed Hornby 00 gauge Trans-rail Sealion and Mainline YGBC cow engineering rolling stock to include a Trans-rail Sealion No. R6330B weathered hopper wagon and others
£150-200
- 790**
One tray of various railway related and naval interest plastic kits to include an Airfix BR Moghul 00 gauge locomotive and tender, and others
£50-60
- 791**
Three various boxes Hornby and Lima 00 gauge locomotives to include a Hornby R550 BR black 2-10-0 locomotive, a Hornby brush type 4 diesel electric loco and a Lima boxed King George V No. 6000 Great Western locomotive and tender
£60-80
- 792**
A collection of 00 gauge Hornby boxed controllers and train sets to include Harry Potter and the Chamber of Secrets, a Hornby Railways diesel electric train set, together with a Hornby 01 Master control unit, all in original boxes
£70-100
- 793**
A collection of N gauge related railway items to include a lifelike trains New York Central No. 2112 American Outline locomotive, and a Atlas AT & SF American Outline 0-6-0 tank loco together with a quantity of Peco track, Ratio plastic kits and other related accessories
£60-80
- 794**
Small supermarket tray full of mainly boxed Hornby-Dublo 3-rail track. 'Something of everything' including straights, large radius curves, 9 electric points, 5 manual points, 6 short rails and more. Not all contents of boxes have been checked but overall appear (VG) although some in need of cleaning.
£50-70
- 795**
Small tray containing Hornby-Dublo locos, wagons & coaches: EDL18, 2-6-4 tank loco BR lined black 80054 (F-G) (BF); EDL17, 0-6-2 BR tank loco lined gloss black 69567 (G) (BG); 2 x D12 maroon & cream coaches (E)(BG); approx. 25 goods wagons, most boxes not checked – but appear (G-VG); 2 furniture containers.
£60-80
- 796**
Post-war EDPI Hornby-Dublo 'Sir Nigel Gresley' passenger set comprising loco & tender of same name, LNER blue No.7 (G) but dull; two teak coaches, silvering deteriorating(F-G) and some track – not a full circle as should be in box. With DI controller. (BP)
£50-70

All lots plus buyers premium of 27% including VAT

797

Large box containing 00 gauge accessories: Approx 15 wooden buildings, not all are fully assembled – including signal box, cinema, shop, brick shelter, parcel depot, post office and more; Dublo D1 level crossing (M) (BE); Dublo footbridge (G); wooden footbridge; 7 red & 3 black Dublo switches. Four modern diecast vehicles. Small collection of Dublo literature and catalogues.

£50-80**798**

3 boxed Hornby aCHO OO Gauge Sets comprising 1. a steam Locomotive S.N.C.F 131TB42 and 3 passenger carriages, 2. an electric Locomotive S.N.C.F. BBI6009 and 3 passenger carriages, and 3. set No. 6100 Train de voyageurs "L'Aquilon" in its original pictorial card box

£80-120**799**

A boxed Hornby Dublo No. 5083 Terminal or Through Station Composite Kit - contents unchecked

£80-120**800**

One tray containing a large collection of N Gauge Locomotives and various accessories from Lima, Bachmann, Arnold and others, sold with a Stewart Products white metal 25 ton diesel-electric Locomotive Crane Kit, and various Micro Machines diecast models

£100-150**MODERN USSUE DIECAST****801**

A Corgi Hauliers of Renown Special Edition and Limited Edition 1/50 scale road transport diecast group, four boxed examples to include Ref. Nos. CCI4038, CCI3754, CCI14116, and CCI3752, all complete with wing mirrors and certificates

£120-150**802**

A Corgi 1/50 scale Hauliers of Renown Special Edition and Limited Edition road transport diecast group, four boxed examples to include Ref. Nos. CCI2941, CCI3746, CCI3756, and CCI2825, all in original boxes

£120-150**803**

A Corgi Hauliers of Renown 1/50 scale road transport and commercial vehicle diecast group, four examples to include Ref. Nos. CCI2942, CCI5209, CCI3740, and CCI5209, all in original packaging

£120-150**804**

A Corgi Hauliers of Renown 1/50 scale road transport and commercial vehicle diecast group, four boxed examples to include Ref. Nos. CCI3739, CCI4804, CCI3737, and CCI5301, all housed in original packaging

£120-150**805**

A Corgi Hauliers of Renown 1/50 scale road transport and commercial vehicle diecast group, four boxed examples to include Ref. Nos. CCI3432, CCI2940, CCI3727, and CCI4802, all in original packaging

£120-150**806**

A Corgi Hauliers of Renown 1/50 scale Limited Edition and Special Edition Release road transport and diecast group, four various boxed examples to include Ref. Nos. CCI3764, CCI3718, CCI4802, and CCI2819

£120-150**807**

A Corgi Hauliers of Renown 1/50 scale road transport diecast group, four boxed examples to include Ref. Nos. CCI4801, CCI4804, CCI2828 and CCI3721, all in original packaging

£120-150**808**

A Corgi Hauliers of Renown Limited Edition and Special Release 1/50 scale Truckfest 25 and Road Haulage diecast group, four various examples to include Ref. Nos. CCI2820, CCI2821, CCI3736 and CCI2823, all in original packaging

£100-150**809**

A Corgi 1/50 scale Hauliers of Renown and Truckfest road transport tractor unit diecast group, six examples to include Ref. Nos. CCI2834, CCI2225, CCI2839, CCI2225, limited edition CCI3772, and CCI2831, all in original packaging

£150-200**810**

A Corgi Hauliers of Renown 1/50 scale road transport diecast group, six examples to include Ref. Nos. CCI2839, CCI2834, CCI2832, CCI2827, and two boxed Create Your Own Livery Modeller examples, all in original packaging

£150-200**811**

Six boxed Corgi Hauliers of Renown 1/50 scale road transport commercial vehicle diecast group, six examples to include Ref. Nos. CCI2921, CCI3729, CCI3703, CCI2813, CCI2922, and CCI3701, all in original packaging

£150-200**812**

Six boxed Corgi Hauliers of Renown 1/50 scale road transport diecast group, six examples to include Ref. Nos. CCI3706, CCI2920, CCI3707, CCI2429, CCI3711, and CCI2224, all in original packaging

£150-200**813**

Six boxed Corgi 1/50 scale Road Transport and Hauliers of Renown diecast group, to include Ref. Nos. CCI3712, CCI3608, CCI2924, CCI2934, CCI3902, and CCI2929, all in original packaging

£150-200**814**

Seven boxed Corgi Hauliers of Renown limited edition 1/50 scale Road Transport diecast group, to include Ref.Nos. 12927, 12928, CCI2933, CCI2919, CCI3708, CCI37013, and CCI2814, all in original packaging

£150-200

All lots plus buyers premium of 27% including VAT

- 815**
A Corgi Hauliers of Renown 1/50 scale boxed and part boxed Road Transport diecast group, seven examples to include Ref. Nos. CC12219, CC12916, CC12217, CC12902, CC12910, and 76601, together with a part boxed CA Smith Scania T-Cab with Bulk Tipper Trailer, in the polystyrene packaging only
£150-200
- 816**
A Corgi Hauliers of Renown 1/50 scale Road Transport diecast group, six boxed examples, all in original packaging to include Ref. Nos. CC12907, CC12905, 76402, CC12204, 76404 and CC12209
£150-200
- 817**
A Corgi 1/50 scale Hauliers of Renown Road Transport and Haulage diecast group, six boxed examples to include Ref. Nos. CC12913, CC12809, CC12808, CC12801, CC12805, and CC12803, all in original packaging
£150-200
- 818**
Six boxed Corgi Hauliers of Renown 1/50 scale Road Transport and Commercial Vehicle diecast group, to include Ref. Nos. CC12220, CC12211, CC12901, CC12013, CC12221 and CC13109, all in original packaging
£150-200
- 819**
A Corgi Hauliers of Renown 1/50 scale Road Transport diecast group, six various boxed examples to include Ref. Nos. CC13101, CC12223, CC12811, CC12812, CC12212, and CC13505, all in original packaging
£150-200
- 820**
Six boxed Corgi Hauliers of Renown 1/50 scale Road Transport diecast group, six examples to include Ref. Nos. CC12410, CC12415, CC12008, CC11803, CC12911, and CC76401 all in original packaging
£120-150
- 821**
A Corgi 1/50 scale Hauliers of Renown and Truckfest boxed Road Transport diecast group to include Ref. Nos. CPI2837, CC13728, CC13704, CC12904, CC12214, CC13714, and CC12206, all in original single issue window display boxes
£100-150
- 822**
A Corgi Hauliers of Renown and 50th Anniversary 1/50 scale Road Transport diecast group, six examples to include Ref. Nos. AN13710, CC12426, CC13510, CC12216, CC12807, and CC12219, all in original packaging
£120-150
- 823**
A Corgi No. CC99147 1/50 scale HE Payne Transport Ltd Storage & Distribution gift set, housed in the original box
£50-80
- 824**
A Corgi Hauliers of Renown limited edition No. CC99169 Barry Proctor Services Ltd, boxed gift set group, housed in the original packaging
£60-80
- 825**
Seven boxed Corgi 1/50 scale Truckfest vehicles, all housed in original window display packaging to include a No. CC12817, CC13702, CC12938, CC13808, CC12815, CC13808, and CC12826
£120-150
- 826**
11 various loose Corgi 1/50 scale Road Haulage diecast tractor units and commercial vehicles, to include a G Owen & Sons Scania tractor unit, a HE Payne Transport Scania 420 124L tractor unit, a Maguires of Cheltenham Scania 460 T-Cab, together with various others
£100-120
- 827**
11 various loose Corgi 1/50 scale road transport tractor unit diecast vehicles to include a Larkins Scania 420 T-Cab, a P Hinchcliffe of Carlisle Volvo FH12 tractor unit together with various others
£100-150
- 828**
A collection of five various boxed and associated boxed 1/50 scale road transport diecasts, to include a CSE Compact Special Europe model of a DAF XF 430 Cargomatic tractor unit and boxed trailer, together with a Tekno 1/50 scale The British Collection No. 100 Mike Beer DAF XF 430 tractor unit and tipper trailer, together with three others, all in packaging
£100-150
- 829**
A Universal Hobbies and WSI 1/50 scale Road Transport diecast group to include a Universal Hobbies No. 5655U, a 1/50 scale model of an SATE Scania R620 tractor unit, WSI Collectables No. 01-116 Top Transport Scania R500 Topline 4x2 tractor unit, and a WSI No. 01-1022 Cargo Four Mercedes Benz Actros MP3 tractor unit and trailer, all in original packaging
£100-120
- 830**
A Lion Toys 1/50 scale Road Haulage diecast group, to include a GS Gordon & Sons Volvo FH12 460 tractor unit with aggregates tipping trailer, together with an M Way & Sons Volvo FH12 Globetrotter tractor unit with matching trailer, together with a T.French & sons of Cunnock Scania 420 tractor unit with matching aggregates trailer, all in original window boxes
£100-120
- 831**
A Lion Toys, Moto Art and Eligor 1/50 scale Road Transport diecast group to include a Lion Toys Gary Smullen Scania T-Cab with bulk powder trailer, a Lion Toys model of a heavy haulage and tractor unit recovery tow truck, a Moto Art 1/50 scale model of a Volvo FH12 finished in silver, together with a loose model by Eligor of a Williams of Huntingdon Scania 420 6x2 tractor unit with 40' box trailer, loose example
£80-120
- 832**
Corgi Aviation Archive "The Berlin Airlift" 1/72nd scale limited edition aircraft group of 2 comprising No. AA37205 Handley Page Halifax/Halton, and No. AA38201 Douglas C-47A Skytrain USAF 86th Air Base Group - both as issued in their original card boxes
£80-100
- 833**
Corgi Aviation Archive limited edition model group of 2 comprising No. AA36905 1/72 scale model of a Lufthansa Junkers JU-52, and No. AA36901 Junkers JU-52 (Floatplane) both appear as issued in their original polystyrene packed boxes
£100-150
- 834**
A Corgi Aviation Archive limited edition group of 2 comprising No. AA36102 Catalina - 2nd Emergency Rescue Squadron, and No. AA 36105 Canadian - Vickers SA-10A Catalina 4th Air Rescue Squadron - both appear as issued in their original polystyrene packed boxes
£100-150

All lots plus buyers premium of 27% including VAT

- 835**
Corgi Aviation Archive limited edition model group of 2 comprising No. AA32606 1/72nd scale model of an Avro Lancaster MK.10MP Rescue Unit "Royal Canadian Air Force", and No. AA33303 Boeing B-17 Fortress 11A - FL459 RAF Coastal Command 1942, both are housed in their original polystyrene packed boxes (NMM-BNM)
£100-150
- 836**
Corgi Aviation Archive limited edition group of 2 comprising No. AA38201 Douglas C-47A Skytrain "The Berlin Airlift" anniversary issue 1948, and No. AA38202 Douglas DC-3 "British European Airways" 1959 - both appear as issued in their original polystyrene packed boxes
£80-120
- 837**
A Corgi Aviation Archive 1/72nd scale limited edition group of 2 comprising No. AA38204 Douglas C-47 Dakota - RAF Battle of Britain Memorial Flight, Conningsby 2009, and No. AA38209 Douglas C-47 Skytrain "Fassberg Flyer" US Air Force, Berlin Airlift 1948 - both as issued in their original boxes (NMM-BNM)
£100-150
- 838**
Corgi Aviation Archive 1/72nd scale boxed model group of 7 all in their original packaging, comprising reference numbers AA33420, AA37603, AA37606, AA39101, AA32712, AA32715, and AA32714
£120-150
- 839**
Corgi Aviation Archive 1/72nd and 1:144 scale boxed model group of 6 all in their original packaging, comprising reference numbers AA34703, AA32711, AA32705, AA35003, 48703, and 49803
£100-120
- 840**
Corgi Aviation Archive 1/72nd scale boxed aircraft group of 5 comprising reference numbers AA34707, AA34706, AA33218, AA35010, and AA33412
£80-100
- 841**
Corgi Aviation Archive 1/72nd scale boxed aircraft group of 7 comprising reference numbers AA99110, AA38506, AA32811, AA27301, AA36210, AA39103, and AA32101
£100-120
- 842**
Corgi Aviation Archive 1:144 scale boxed aircraft group of 10 comprising reference numbers AA30501, 47401, 47605, 47203, 47601, 47604, 47607, 47110, 47107, and 47108
£100-120
- 843**
Corgi Aviation Archive 1/72nd and 1:144th scale boxed aircraft group of 9 comprising reference numbers AA31307, AA31002, AA30005, AA30006, AA32703, AA32708, AA32303, 47114, and 48102
£100-120
- 844**
Corgi Aviation Archive 1:144th scale boxed aircraft group of 7 comprising reference numbers AA31504, AA30506, 48501, 48502, 48106, 48602, and 48105
£100-120
- 845**
Corgi Aviation Archive 1:144th scale boxed aircraft group of 6 comprising reference numbers AA31301, 48103, 48505, 48403, 47506, and 48503, sold together with 5 loose models
£100-150
- 846**
A Hobby Master Air Power Series 1/72nd scale boxed aircraft group of 5 comprising model numbers HA3010, HA1954, HA1978, HA2107, and HA1012 - all appear as issued in their original boxes
£150-200
- 847**
A Hobby Master Air Power Series 1/72nd scale boxed aircraft group of 5 comprising model numbers HA3204, HA3223, HA2310, HA1503, and HA1522 - all appear as issued in their original boxes
£150-200
- 848**
A Hobby Master Air Power Series 1/72nd scale boxed aircraft group of 5 comprising model numbers HA1954, HA2103, HA2110, HA1011, and HA1917,
£150-200
- 849**
A Hobbymaster 1/72 scale Air Power Series boxed Aircraft group, four examples to include Ref. Nos. HA1054, HA3106, HA3109, and HA3003, all housed in the original packaging
£150-200
- 850**
A Gemini Aces Battle of Britain Memorial and Royal Air Force Phantom boxed aircraft group to include Ref. Nos. GARAF1009, GARAF4005, GARAF4004, and GARN54006, all in original packaging
£150-200
- 851**
A collection of five various boxed 21st century Wings Falcon Models and Sky Guardians, boxed aircraft group to include a Sky Guardians Fairey Gannet HMS Hermes May 1970 XA45F, a Sky Guardians Panavia Tornado F3 RAF56 Firebird Squadron, a Sky Guardians Fairey Gannet, Royal Australian Navy, a Century Wings model of a US Navy Fighting Checkmates F-8E Crusader, and a Falcon Models Wings of Fame Royal Canadian Air Force T-33AN, all housed in the original boxes
£100-150
- 852**
No Lot
- 853**
A Bravo Delta Models and a Socattec Aircraft Models 1/72 scale boxed wooden and hand painted aircraft with display stand group, to include a L-1049 Lufthansa Lockheed Super Constellation together with an Air France Douglas DC-6 both housed in the original foam packed boxes
£100-120
- 854**
An exclusive models and Socattec 1/72 scale wooden and diecast aircraft and display stand boxed group to include an Exclusive Models 1/72 scale model of a British European Airways DH89 Dragon Rapide, together with a Royal Dutch Airlines The Flying Dutchman, boxed aircraft with Around the World display stand, housed in the original foam packed box
£100-150
- 855**
Two boxed 1/72 scale Charlie Bravo Models boxed wood, resin and display stand aircraft group to include an Air France Lockheed L1049 Super Constellation, together with an Air France L01049G Super Constellation, both housed in the original foam packed boxes
£100-150
- 856**
A Franklin Mint collection Armour No. B11C 969 1/44 scale boxed model of a C47 D-Day USAAF aircraft housed in the original window display packaging
£70-100

All lots plus buyers premium of 27% including VAT

- 857**
A collection of mixed 1/72 scale boxed diecast aircraft by Oxford Witty Wings, Corgi Aviation Archive and others, 17 examples to include a Swiss Wings 1/72 scale model of a DH89 Dragon Rapide aircraft, a Corgi Aviation Archive No. AA30014 Douglas DC-3 Air Atlantic passenger aircraft, and others
£100-150
- 858**
21 Corgi Original Omnibus Company 1/76th scale bus and coach models, specific examples to include a Dennis Dart in "Eastern National" livery, an AEC 404 Single Deck Coach in "London Transport" livery, and others - all as issued in their original plastic and card boxes
£80-100
- 859**
16 boxed EFE 1/76th scale mostly bus and coach models, with specific examples to include a Bedford OB Coach "Premier Travel", a Bristol LS bus "Eastern National", and others, the lot also includes 3 gift set packs - London Transport, Southdown, and Timpson's & Surrey Motors Coach Set
£80-100
- 860**
24 boxed EFE 1/76th scale bus and coach models, with specific examples to include a Routemaster Bus "Burnley & Pendle", Leyland Atlantean "London Transport", and others
£80-100
- 861**
24 boxed EFE 1/76th scale bus and coach models, with specific examples to include a Bedford SB Duple Vega in "Grey Green" livery, an AEC Regal Windover coach in "Timpsons" livery, and others
£80-100
- 862**
Collection of 7 various 1/18th scale modern issue diecast vehicles by Joy Ride, Maisto, Motor Max and others, examples to include The Fast and Furious 2001 Nissan Skyline and others
£80-120
- 863**
52 various carded Nascar Racing Champions Diecast Vehicles, all sealed on original backing cards to include Jeff Gordon 1993 Edition Race Car and others
£70-100
- 864**
25 various carded Hotwheels Mattel diecast vehicles, all on original backing cards, to include Mercedes 540K, Sugar Rush Mazda MX-5 and others
£70-100
- 865**
28 various boxed Vanguard's Emergency Services related diecasts to include Mini Van, Pinky and Perky 2 Piece Set, Ford Consul GT 3000 and others
£100-150
- 866**
3 trays containing an extensive collection of Royal Mail and Delivery Service related diecasts and model trains to include Hornby The Queens Own Mercian Yeomanry Diesel Locomotive, Corgi Toyota Race Car, various loose Royal Mail diecast etc
£150-200
- 867**
Collection of 7 various boxed 1/18th scale diecasts to include Burago and Maisto, mixed examples to include Ferrari F50 1995, Ferrari F40 1987, a Bugatti EB110 and others
£60-80
- 868**
5 various boxed Chrono 1/18th scale diecast vehicles, to include H1071 Lotus Elise GT1 Benneton A. Boldrini, a H1070 Lotus Elise GT1 Franck Muller and others, all in good clean condition
£100-150
- 869**
Collection of 4 various boxed 1/18th scale Le Mans and High Speed Racing diecast models to include a Maisto Mercedes CLK-GTR and others
£50-70
- 870**
3 trays of mixed modern issue diecast, partly started kits, Classix HO Scale diecast, Scalextric etc,
£100-150
- 871**
A collection of boxed Mercedes Benz NZG 1/35 scale diecast vehicles to include a 280 SEL, a 500 SEL, a Cursor Models Mercedes Benz 300 SEL and various others, the majority housed in the original boxes
£80-120
- 872**
One tray containing a collection of modern release Solido 1/43 scale diecast vehicles to include a Solido No. 373 cattle transporter, a Solido 1/43 scale R5 turbo, together with various other examples
£60-80
- 873**
One tray containing a quantity of mixed scale Polistil motorcycle diecasts to include a BMW R75 UK police motorcycle, a 1/10 scale Kawasaki 900, together with five various boxed miniature scale diecast motorcycles by Polistil
£50-80
- 874**
One box of mixed scale Polistil diecasts, mixed vehicles and motorcycles to include a Polistil Renault racing car tractor unit and trailer with contents, a Polistil Rolls Royce Corniche drop-head, a Suzuki 750cc motorcycle, and others 97)
£60-80
- 875**
Two trays containing a collection of mixed emergency service related diecast to include Corgi Toys, Bburago, Verem and others, mixed examples to include a Bburago Alfa Romeo 75 Police vehicle, a Corgi Collection, Hughes Police helicopter, a 999 series Daimler Ambulance, and others
£70-100
- 876**
One tray of mixed Polistil diecast to include a Jaguar XJ6 L, a Polistil Alfa Romeo Mille Miglia 1930 race car, a Polistil Ferrari 312 T3 Formula One race car, and others
£70-100
- 877**
Two trays of mixed modern issue diecast to include Solido, Vanguard's, Corgi, and others, mixed examples to include a Vanguard's Ford Classic 100 9E diorama gift set, a James Bond Aston Martin DB5, a Polistil Mercedes 280E, and others
£60-80
- 878**
Two trays containing a collection of emergency service-related diecast vehicles by Solido, Corgi, Lucky Toys and others, mixed examples to include a Solido Mercedes Nacelle No. 3108 fire engine, a Corgi C63 Intervention Police gift set, and others
£60-80
- 879**
One tray containing a collection of Polistil mixed scale diecast vehicles to include 1/18 and 1/25 scale, specific examples to include a Polistil SN21 Lamborghini LP400 Countach, a Lotus 80 F1 race car, a Renault RS01 race car and others
£70-100

All lots plus buyers premium of 27% including VAT

- 880**
Two trays containing a collection of mixed scale mainly Corgi loose and playwom diecast vehicles, to include a Bburago Peugeot 205 Turbo 16, a Corgi Porsche 911 Turbo, together with various others
£60-80
- 881**
One tray containing a collection of modern release carded Hotwheels diecast vehicles, to include Teenage Mutant Ninja Turtles, Batman, The Beatles, and other related TV franchise models
£50-80
- 882**
Two trays containing a collection of mixed playwom and loose diecast to include Corgi Rockets, Corgi Juniors, Hotwheels and other examples to include a Corgi Juniors Aston Martin DB5, a Corgi Spiderman US van, together with various others
£70-100
- 883**
Two trays containing a quantity of mixed Corgi, Matchbox and Dinky Toy large scale diecast to include a Corgi Toys Starsky & Hutch vehicle, Corgi Toys City Sanitation refuse truck, a Corgi Buick Regal, and others included
£60-80
- 884**
Two trays containing a collection of mixed scale modern release diecast to include Oxford, Tonka, Base Toys and others, specific examples to include Base Toys No. D-39BRS parcel services delivery lorry, a Tonka articulated tractor unit and trailer, together with other various examples
£60-80
- 885**
One tray containing a collection of mixed Gama, Bburago, Siku and Schuco modern release diecasts to include a Gama Mercedes Coupe 300CE, a Bburago Mercedes Benz 300SL, a Siku No. 3426 Mercedes Benz 500SEL and others
£50-80
- 886**
One tray containing a quantity of loose diecasts by Nacoral, Herpa, Schabak, and Cursor Models, and others, mixed examples to include a Cursor Model Mercedes Benz 200-300E, a Schabak Mercedes Benz SL500 and others, together with a Betacom Betacar telephone, other mixed large scale diecasts
£60-80
- 887**
Two trays containing a large collection of mainly Ford Transit and Ford related diecast commercial and delivery vans, to include a Matchbox Ford Transit flatbed, a Matchbox Adidas Ford Supervan, a Pointers Real Food Fast Corgi Toys Ford Transit and others, all mixed condition
£60-80
- 888**
Two trays containing a collection of mixed Polistil Bburago, Pilen, and similar, mixed scale diecasts to include a Polistil 1/18 scale Jaguar XKE 4.2L, a Bburago Fiat 127, Urban police car, and others
£80-120
- 889**
Two trays containing a quantity of mixed issue Corgi Eligor, Oxford and similar, Modern Issue diecasts, to include a Corgi Toys Ford Transit RAC wreck truck, a Corgi Toys No. 94030 Rolls Royce Corniche, together with various other mixed diecast
£50-80
- 890**
Two trays containing a quantity of mixed modern release diecast to include Corgi, Eligor, Vitesse, Siku and others, mixed examples, to include a Siku No. 2521 Ale KW white truck, a Corgi Toys No. 376 customised Chevrolet Corvette Stingray, a Hong Kong tin toys No. WT-302 1927 Bugatti Royal and others
£50-80
- 891**
A collection of Taxis Del Mundo by Altaya release diecasts, 11 examples, all various taxis from the world housed in the original plastic display casing with a quantity of paperwork
£60-80
- 892**
Two trays containing a collection of mixed Matchbox, Solido, Models of Yesteryear, Gama, and similar modern release diecasts to include a Matchbox Specials Zackspeed Ford Mustang, a Polistil March 761 F1 race car, and Models of Yesteryear Morris Courier, Weetabix delivery van and others
£60-80
- 893**
A collection of Altaya police related 1/43 scale diecast vehicles, 14 various examples to include a 1981 Spanish Seat, Ritmo 75C police car, and other plastic cased examples
£50-80
- 894**
Two trays containing a collection of mixed scale Corgi, Hotwheels and similar carded and boxed diecast to include a Corgi XJ40 police emergency services vehicle, a Hotwheels No. 3256 Rapid Transit coach, together with various others
£50-80
- 895**
Two trays containing a quantity of mixed playwom diecast to include Corgi Toys, Matchbox, and others etc
£50-80
- 896**
One tray containing a quantity of mixed playwom diecast to include Corgi, Matchbox Superfast, Dinky Toy and others
£40-60
- 897**
7 various boxed Corgi and Vanguard's 1/43rd scale diecasts, all in original packaging to include Hillman Imp MK2 Super and others
£50-60
- 898**
Tray containing mixed plastic and diecast vehicles to include Dinky Toys, Budgie Models, Impy and others, examples include No.261 Telephone Service Van, Impy Roadmaster No.25 Tractor, Budgie Models LMS Scammel scarab and others
£40-60
- 899**
3 trays containing a quantity of mixed modern issue diecast to include Solido, Days Gone, Deagostini and others
£60-80
- 900**
1 tray of mixed play worn Corgi and Matchbox larger scale diecasts to include commercial vehicle and emergency services interest
£50-60
- 901**
1/18th scale boxed car group, 2 examples to include a Model Car Group BMW 2000, together with a Universal Hobbies MCG GT 1969, both in original boxes
£50-80
- 902**
2 boxes of mixed modern issue diecasts to include EFE, Corgi Original Omnibus, Siku 1/87th scale commercial vehicles and others
£50-80

All lots plus buyers premium of 27% including VAT

- 903**
Large scale plastic model of a Vodafone McLaren Mercedes Formula 1 racing car, finished in silver and red with Vodafone livery, some small parts missing (A/F)
£30-50
- 904**
A Franklin Mint 1/12 scale precision cast model of a Connoisseur Series 1907 Rolls Royce Silver Ghost, premier edition, finished in silver with green interior and Connoisseur Series booklet, nicely displayed in an oak framed and glass case with display plinth
£100-150
- 905**
A collection of Franklin Mint precision diecast models, all 1/24 scale to include an MGTC, a 1907 Rolls Royce Silver Ghost, a 1957 Mercedes 300SC, and a 1904 Mercedes Simplex, three examples housed in the original packaging, the Rolls Royce is housed in a perspex display case
£100-120
- 906**
Two trays containing a quantity of various mixed Matchbox models of Yesteryear, Hotwheels Modern Release diecast and other associated diecasts to include a Hotwheels Mattel Quicksilver series Chevy Stocker and others
£50-80
- 907**
A Sun Star 1/18th scale 1966 Mercedes Benz 600 Pullman in white, housed in its original window style box (NMM-BNM)
£40-60
- 908**
ERTL Collectibles American Muscle 1/18th scale 1969 Dodge Charger "General Lee" from the TV show "The Dukes of Hazzard", the model appears to have been on display as is a little dusty inside (NM-BVG)
£80-120
- 909**
Greenlight Collectibles 1/18th scale No. 12829 1980 Pontiac Trans-Am from the feature film "Smokey and the Bandit II" (NMM-BNMM), together with a Corgi Classics CC54508 Pontiac Firebird with Burt Reynolds figure (NMM-BNMM)
£80-120
- 910**
A Paragon Models 1/18 scale boxed model of a Rolls Royce Silver Shadow MPW 2-door coupe finished in silver, housed in the original card box - the model has one mirror missing
£50-80
- 911**
11 boxed Corgi and Lledo Vanguard 1/43rd scale models, specific examples include VA 08606 Jaguar XJ6 Racing, VA08404 Jaguar MkII Tour De France, and others
£60-80
- 912**
Corgi modern trucks to include Hauliers of Renown, Truckfest, and Roadscene 1/50th and 1/76th scale group of 8, specific examples include CC13221 DAF XF Space Cab curtain side "Parsons Nationwide Distribution Ltd" Exeter, CC15308 Scania 141 Tilt Trailer "David W. Haig" Transport Scotland, and others
£60-80
- 913**
A collection of Corgi Toys "Eddie Stobart" trucks, with examples including No. 59538 Renault curtain side trailer, No. 59503 Scania curtain side trailer, No. CC13101 Volvo F88 box trailer, and others
£60-80
- 914**
Corgi Heavy Haulage group of 3 comprising No. US51401 International Transtar with girder load, No. US55702 Kenworth W925 with Low Loader and boiler load, and US50705 Mack LJ Logger - all appear as issued in their original card and polystyrene packed boxes
£70-100
- 915**
15 Burago, Maisto, and ERTL 1/18th scale diecast models, specific examples to include Burago No. 3001 Rolls Royce Camargue, No. 3016 Jaguar E Type Cabriolet, Maisto No. 31833 Jaguar MkII 1959, and others
£70-100
- 916**
Minichamps No.150 089070 1/18th scale model of a Ford Capri RS 1970 finished in yellow, housed in the original window box
£60-80
- 917**
Corgi modern issue limited edition 1/50th scale road transport group of 6 comprising reference numbers CC12801, 76801, 74901, 76401, 76404, and a partially boxed CC12409 Volvo FH12 in "McBurney Transport" livery
£150-180
- 918**
Corgi modern issue limited edition 1/50th scale road transport group of 6 comprising reference numbers CC12705, CC12410, 75701, 76102, 75103, and a partially boxed Scania 380 "Eddie Stobart" tractor unit with "Guinness" curtain side trailer
£100-150
- 919**
10 boxed Corgi Superhauliers 1/64th scale diecasts, with specific examples to include No. 59530 Volvo Tanker "Guinness", No. 59548 Renault Curtainsider "P&O Ferrymasters", and others - all as issued
£70-100
- 920**
A collection of 11 EFE 1/76th scale bus and coach models together with 9 Lledo Vanguard 1/43rd scale models, specific examples include an EFE No. 25509 RML Routemaster London Transport, Lledo Vanguard VA10006 Morris Traveller, and others as issued in their original packaging
£70-100
- 921**
A collection of Corgi modern issue "Eddie Stobart" diecast models including No. 75601 Renault Premium Curtainside, CC12502 Atkinson Borderer Flatbed Trailer, 58112 Ford Transit, and others - sold with a partially built Italeri 1/24th scale Volvo Rigid Box Truck
£100-150
- 922**
12 Corgi Toys modern issue diecasts to include Heavy Haulage No. CC11802 Leyland DAF 85 Tractor tandem axle jeep dolly, bogie & concrete beam load, Kings of the Road CC12504 Atkinson Borderer Flatbed Trailer, and others, all as issued in their original packaging
£100-150

All lots plus buyers premium of 27% including VAT



Lot 923

923

Franklin Mint 1/32nd scale Emergency One HP 105 Platform Fire Engine with display platform, appears as issued in its original polystyrene and card box (NMM-BVGNM)
£600-800

924

A Franklin Mint 1/24th scale Humvee M966 in military camouflage, as issued in its original packaging with paperwork (VGNM-BNM)
£70-100

925

A Franklin Mint Precision Models 1/43rd scale Mack CH 600 box truck in "Coca-Cola" livery, as issued in its polystyrene packed box (VG-NM,BG)
£100-120

926

A Franklin Mint Precision Models 1/10th scale Harley Davidson WLA Military Motorcycle in its original polystyrene packed box (VGNM-BG)
£100-150

927

A Franklin Mint 1/24th scale 1962 Volkswagen Micro Bus comprising of a brick red lower body, with cream upper body and interior, includes folding roof and opening rear boot - the model has one windscreen wiper missing
£70-100

928

A Franklin Mint Precision Models 1/43rd scale Classic Texaco Tanker with Mack B-61 Tractor - the model appears as new and is in its original packaging (NMM-BNM)
£60-80

929

A Franklin Mint American Eagle Chrome Tanker together with a Mack E9-500 Tractor Unit in black, the tractor unit requires some repair, both models are housed in their original polystyrene packaging, with the trailer having its outer card box
£100-150

930

A collection of 9 Minichamps, Onyx, and Vitesse 1/43rd scale racing cars, specific examples include a Minichamps McLaren Collection F1 GTR Le Mans, a Porsche 911 GT 1 Le Mans 1996, and others, all as issued in their original plastic cased boxes
£80-120

931

A large collection of Corgi Classics modern issue diecasts with specific examples to include No. 52304 Mack B Series Container Truck, No. 55303 Diamond T980 Transporter, No. 98965 VW Van & Bedford CA Van in "Dan Dare" livery - all as issues in their original boxes (28 pieces)
£150-200

932

A collection of Minichamps 1/43rd scale diecasts comprising mainly BMW's, with specific examples including No. 400 012104 BMW M3 GTR, No. 430 020301 BMW M3 (E30), and others, also sold with 2 1/43rd scale Le Mans Racing Cars that appear to be signed
£80-100

933

NZG, Conrad and Gescha construction models group of 4 comprising NZG No. 163 Off Highway Dump Truck, No. 164 Tracked Crawler, Conrad No. 411 Terex TS-14B Earth Scraper, and a Gescha No. 410 Terex 71-72 Loader - all models have been played with and may have parts missing
£60-80

934

A group of 3 Franklin Mint boxed 1/24th scale diecast models as follows, 1954 Mercedes-Benz 300 SL, 1961 Jaguar E Type cabriolet, and a 1938 Jaguar SS100 - all appear to be complete and in the original packaging
£60-80

935

A group of 3 Franklin Mint boxed 1/24th scale diecast models as follows, 1985 Lamborghini Countach 5000 S, 1993 Rolls Royce Comiche IV, 1955 Rolls Royce Silver Cloud, the model has been on display and the windscreen wipers are slightly bent out of shape - all appear to be complete and in the original packaging
£60-80

936

A group of 3 Franklin Mint boxed 1/24th scale diecast models as follows, 1938 Alvis 4.3 Litre, 1930 Duesenberg J Derham Tourster, and 1937 Cord 812 - all appear to be complete and in the original packaging
£60-80

937

A group of 3 Franklin Mint boxed 1/24th scale diecast models as follows, 1935 Mercedes-Benz 770 K, 1911 Rolls Royce Tourer, and a 1925 Rolls Royce Silver Ghost - all appear to be complete and in the original packaging
£60-80

938

A group of 3 Franklin Mint boxed 1/24th scale diecast models as follows, 1930 Bugatti Royale Coupe Napoleon, 1936 Bugatti type 57 SC, and a 1929 Rolls Royce Phantom I Cabriolet de Ville - all appear to be complete and in the original packaging
£60-80

939

A group of 3 Franklin Mint boxed 1/24th scale diecast models as follows, a Duesenberg 20 Grand, a Mercedes 500K Special Roadster, and a 1929 Bentley Blower - all appear to be complete and in the original packaging
£60-80

All lots plus buyers premium of 27% including VAT

- 940**
A group of 3 Franklin Mint boxed 1/24th scale diecast models as follows, a 1912 Packard Victoria, a Rolls Royce Silver Ghost, and a Stutz Black Hawk Boattail Speedster, this model has a broken door - all are sold in the original packaging
£50-60
- 941**
A Franklin Mint 1/24th scale 1921 Rolls Royce Silver Ghost fitted with a copper covered body, the model appears to be complete and is sold in a partial box
£40-60
- 942**
A collection of Franklin Mint 1/24th scale diecast models to include a boxed 1998 Rolls Royce Silver Seraph, 2x 1962 Jaguar E Type XKE - one partially boxed, a Rolls Royce Corniche IV in a display case, and various other loose models
£60-80
- 943**
14 Corgi and Lledo Vanguards 1/43rd scale diecast, with specific examples including a Ford Zephyr MKII New Zealand Police Car, a Ford Transit MK1 from the hidden treasures series, an Austin Mini Cooper rally car, and others
£100-120
- 944**
27 Lledo Vanguards 1/43rd scale diecast models, examples to include a Ford Transit Van MK1 in "Blackpool Transport" livery, a Reliant Regal 3 wheeler in "Nottingham Water" livery, and others
£100-150
- 945**
A Lledo Land Speed Legends collectors set containing 5 record-breaking cars including Thrust 2, a limited edition set numbered 401/1800, sold with 2x Lledo Paul Smith limited edition Mini's and a 40th anniversary of Mini No. 1
£40-60
- 946**
One tray containing a quantity of Corgi Classics modern issue diecasts, with examples including a Rallying with Ford Set, a Royal Mail Morris J Van, a selection of Comic Classics vehicles, and others (20+)
£80-120
- 947**
Corgi Classics modern issue TV/Film related group of 3 comprising No. CC05301 Dodge Charger "General Lee" from the television series "The Dukes of Hazzard", No. CC05901 Ford Mustang from the film "Bullitt", and No. CC 01901 Rover 3500 V8 from the film "Lock, Stock & Two Smoking Barrels"
£40-60
- 948**
8 Trofeu 1/43rd scale diecast Ford Escort MK1 models in different racing colours including No. 509 Roger Clark's 1600 TC 1st Acropolis Rally 1968, No. 521 Vic Preston's 1600 TC Safari Rally 1971, and others all in their plastic cases
£70-100
- 949**
Trofeu and GTS 1/43rd scale model group of 6, examples to include a Trofeu No. 024 Toyota Celica GT4 1989, No. 809 Alpine Renault A110 1600S 1971, a GTS No. 53 Panhard Le Mans 1962, and 3 others all as issued in their plastic and card boxes
£40-60
- 950**
11 mixed modern issue 1/43rd scale diecasts from various manufacturers, with examples to include an Onyx Porsche 962 Le Mans 1990, a Brumm Porsche 356 Coupe 1959, 5 Quartzo Kremer Porsche 935 models, and others
£60-80
- 951**
Two trays containing a quantity of 1/43rd scale diecast, with specific examples including a Universal Hobbies MGB Monte Carlo Rallye 1966, a Vitesse Fiat Abarth 695 SS 1964, a Solido Opel GTE Rallye, and others
£100-120
- 952**
Two trays containing a quantity of 1/43rd scale diecast, with specific examples including a Minichamps Porsche 911 Supercup 1994, an IXO Renault 4CV Le Mans 1950, a Brumm Auto Union Rekordwagen 1935, and others
£100-120
- 953**
A tray containing a quantity of mixed 1/43rd scale diecast and Scalextric cars, with specific examples including a Universal Hobbies Land Rover Series III Soft Top, a Norev Peugeot 404 East African Rally, a Road Signature Bentley S2 Continental, and others - sold together with a Scalextric No. C2338 Porsche 911 GT3R, 2 unboxed Mercedes CLK LM, and a Ninco Porsche 356 Coupe
£100-120
- 954**
20 Solido and Eligor 1/43rd scale diecast, with specific examples including a Solido Peugeot 203 Rally 1954, an Austin Healey Sprite, an Eligor Citroen "H" Van in Gendarmerie livery, and others
£80-120
- 955**
25 Vitesse 1/43rd scale diecasts, with examples including a Porsche GT2 Le Mans 1997, a Jaguar MKII 3.8 "Roy Salvadori" winner Silverstone 1960, a Chevrolet Corvette Le Mans 1971, and others
£80-100
- 956**
A collection of mixed 1/18th and 1/24th scale diecasts including a Danbury Mint James Bond Aston Martin DB5, a Franklin Mint 1940 Ford Pick-Up, a Jouef Evolution Ferrari 330 P4 collectors club model, and others
£80-100
- 957**
A Franklin Mint Connoisseur Series 1/12th scale 1967 Corvette L88 with its wooden stand, the model has been on display and is slightly dusty
£60-80
- 958**
Old Cars of Italy 1/43rd scale No. 642 Ferrari Team Racing Car Transporter housed in the original polystyrene tray sliding box
£60-80
- 959**
A collection of mostly Schuco Piccolo including a boxed 1998 set containing a VW Karmann Ghia, a Mercedes 180, and a Ford 12M, various other boxed and loose models, a No. 1038 Mercedes 220 S from the Micro Racer series, a tinplate Porsche 356, and a Hamleys Toy Shop limited edition Trabant with a real piece of the Berlin Wall
£50-80
- 960**
Corgi Classics Heritage Collection group of 9 including No. EX02401 Volkswagen Van, No. EX70518 Renault 1000Kg, and others as issued in their original boxes
£50-80
- 961**
2 boxes containing a large quantity of Corgi Classics modern issue diecast, with specific examples including No. CC26105 Routemaster London Bus, No. 97970 Foden Regent Tanker, and others (30+)
£150-200

All lots plus buyers premium of 27% including VAT

- 962**
2 trays containing a large quantity of mostly EFE and Corgi Original Omnibus 1/76th scale bus and coach models, with specific examples including an RMA Routemaster London Bus in London Transport livery, a Leyland PD2 in Devon General livery, and others (40+)
£150-200
- 963**
A SpecCast 1/25th scale No. CON001 Schield Bantam C35 Shovel in its original polystyrene and card box, the model appears to be complete and has been on display as is a little dusty
£50-70
- 964**
2 Mettoy by Corgi limited edition reproduction Routemaster London Buses, with one in the traditional red, and one in green, both models come with their limited edition certificates and their keys (VNM-BVGNM)
£40-60
- 965**
2 Sunstar 1/24 scale boxed diecast comprising of a No. 2904 RMC 1453 Greenline double decker bus housed in the original polystyrene packaging with certificate No. 0629/5000 released, the model would benefit from a clean, and No. 2901 RM8 Routemaster Bus in London Transport livery, sold with its original box and numbered certificate 2973/5000 - both models appear to be complete, both boxes have significant water damage
£80-120
- 966**
A Minichamps 1/12 scale Motorcycle No. 122 043946 Yamaha YZR-M1 pre-season test 2004 "Valentino Rossi" in its original box
£50-70
- 967**
A Minichamps 1/12 scale Motorcycle No. 122 093046 Yamaha YZR-M1 Fiat Yamaha Team MotoGP 2009 "Valentino Rossi" in its original box
£50-70
- 968**
A Minichamps 1/12 scale Motorcycle No. 122 053096 Yamaha YZR-M1 Gauloises Yamaha Team MotoGP Laguna Seca 2005 "Valentino Rossi" in its original box
£60-80
- 969**
A Minichamps 1/12 scale Motorcycle No. 122 043007 Yamaha YZR-M1 Gauloises Fortuna Yamaha Team MotoGP 2004 "Carlos Checa" in its original box
£50-70
- 970**
A Minichamps 1/12 scale Motorcycle No. 122 061069 Honda RC211V Repsol Honda Team MotoGP 2006 "Nicky Hayden" in its original box
£60-80
- 971**
2 Minichamps 1/12 scale Motorcycles as ridden by Valentino Rossi comprising No. 122 017946 Honda RC211V summer test bike 2001, and No. 122 063046 Yamaha YZR-M1 Camel Yamaha Team MotoGP 2006 - both as issued in their original boxes
£80-120
- 972**
2 Minichamps 1/12 scale Motorcycles comprising No. 122 031311 Ducati 999R FO3 Team Ducati Fila WSB 2003 "Ruben Xaus", and No. 122 0161146 Honda NSR 500 Team Nastro Azzuro 500cc GP 2001 - both as issued in their original boxes
£70-100
- 973**
2 boxed Minichamps 1/12 scale Motorcycles comprising No. 122 011200 Ducati 996 RS Superbike 2001 "Neil Hodgson", one handle grip has been reglued back on, and No. 122 062271 Suzuki GSX-R1000 WSB 2006 "Yukio Kagayama", both brake levers are broken
£40-60
- 974**
2 boxed Minichamps 1/12 scale Motorcycles comprising No. 122 120002 Ducati 996 from the film "Matrix Reloaded", and No. 122 011255 Ducati 996 R Superbike 2001 "Ben Bostrom" - both models have had a handle grip reglued
£40-60
- 975**
An Ebbro Premium Collection 1/24 scale diecast model of a Honda RA273 Formula One 1966 Italian Grand Prix race car, housed in the original box
£60-80
- 976**
One tray containing a collection of mixed modern issue diecast to include racing interest, examples to include an Onyx Nigel Mansell World Champion 992 gift set, an Onyx McLaren Honda MP4 and others included (18)
£80-100
- 977**
A Franklin Mint Precision Models 1/24 scale Morris Mini Cooper 1967 boxed diecast group to include the Rally Montecarlo 1967 version, comprising of red body with white roof and racing number 177, together with the Morris Mini Cooper S 1967 example finished in red with black roof, both sold with perspex and wooden display cases
£80-120
- 978**
A collection of mixed boxed and loose Mini Cooper Scooter and Landspeed Record Car related diecast vehicles, picture puzzles, and ephemera to include two Mini 30 Corgi Release diecast models with brochures, a genuine Lumar Sir Malcolm Campbell's Bluebird puzzle (complete) together with various other boxed Mini related diecast models and a Corgi Lotus Esprit Turbo, James Bond 007 diecast vehicle
£50-70
- 979**
Formula One interest, Bonhams The Williams Formula One Reserve Collection 2005 catalogue, together with a trade pack comprising of Williams Formula One Team bag, lanyard, two pens, performance sunglasses, mouse mat, and various other ephemera that was sold with the original catalogue
£30-50
- 980**
3 Minichamps 1/12th scale motorcycles comprising No. 122 016319 Yamaha YZR 500 Team Gauloises Yamaha GP 2001 "Olivier Jacque", and No. 122 991211 Ducati 996 "Carl Fogarty 1999, this model has been on display as is a little dusty, one handle grip is broken, together with a Minichamps Yamaha YZR 500 Team Gauloises Yamaha Tech 3, has been displayed but in good condition - models are in their original boxes
£80-120
- 981**
Schuco 1/10th scale diecast model of a BMW R25/3 Motorcycle and Sidecar, cream example, housed in the original window box
£70-100
- 982**
Jaguar 1/18th scale boxed diecast group, 2 examples to include a Auto Art 1/18th scale Jaguar XK-SS, together with a Maisto Jaguar MK2, finished in cream, both in original window boxes
£50-60

All lots plus buyers premium of 27% including VAT

983

Collection of mixed boxed Motorcycle diecast, to include Polistil BMW K1, Polistil Honda Gold Wing, Maisto Harley Davidson Servi-Car, a Revell MV Agusta 750S, a Guitoy Yamaha YZR M1, and a Guitoy Indian Motorcycle, all in original boxes

£60-90

984

Collection of mixed diecast and motorcycle kits to include Franklin Mint Triumph Bonneville (Needs Cleaning), together with a Nichimo Yamaha XV750 Special Kit (Started), Revell Triumph Tiger 100, Matchbox BMW R100 RS and others

£40-60

985

Tray of various boxed Motorcycle diecast models to include Majorette, Maisto, New Ray, Solido and others, to include Majorette Yamaha 650 XVS, Triumph Speed Triple, and others

£50-60

986

Vullierme SA of France plastic promotional model of a Citroen BX 14, finished in red with grey interior, housed in the original card box

£40-60

987

A Corgi Toys No. 76901 Eddie Stobart Ltd 30th Anniversary gift set, together with No. CC86610 The Eddie Stobart Story set - both appear as issued

£70-100

988

Corgi Toys modern issue 1/50th scale trucks group of 3 comprising No. 76901 Eddie Stobart Ltd 30th Anniversary gift set, CC12936 Corgi 'Sights & Sounds' Scania Topline Curtainside Trailer "Eddie Stobart", and CC12401 Volvo Globetrotter Curtainside "Eddie Stobart" - all in their original packaging

£70-100

989

Corgi Toys modern trucks limited edition 1/50th scale boxed road transport group of 6 to include Reference Numbers CC12802, CC13401, CC13201, CC13101, CC12607, and 75601 - all appear as issued

£100-120

990

14 Corgi Toys "Eddie Stobart" boxed models including No. 21601 AEC Ergomatic 6 Wheel Tipper, No. 60024 Forklift Truck & Box Van, No. 13601 Foden S21 'Mickey Mouse' with Trailer, and others - all appear as issued in their original boxes

£100-120

991

A large collection of mostly Corgi and Lledo "Eddie Stobart" models, with specific examples to include No. 31704 Morris 1000 Pick-Up & Thames Trader platform lorry, No. CCI8004 Volvo FH Fridge Trailer, Lledo Beano and Dandy Comics anniversary sets, a Corgi No. CC82272 24ct Gold Plated 50th Anniversary Austin Mini, and others, also sold with 3 ceramic Eddie Stobart collectible models

£150-200

992

A Corgi Toys limited edition Ford Escort RS No. RS00001 four-piece boxed gift set, housed in the original lift-up display box No. 0386/1000 released (M,BNM)

£80-120

993

A Conrad 3074 1/50 scale of a Leo Gottwald 2 axle mobile crane, housed in the original card box

£20-40

994

A 1/43 scale boxed diecast group to include a Mini Champs Bentley State Limousine housed in the original Bentley branded brown card box together with a Corgi No. VA10599 limited edition pre-production raw metal casting of the Triumph TR7, both in original boxes

£40-60

995

Burago 1/24th scale No.0192 diecast model of a Renault 14 TL Service Course Vehicle, housed in the original window box

£50-60

996

Kyosho 1/18th scale diecast model of a Austin Healey 3000 1964 Austrian Alpine Rally Car finished in red with racing number 2, housed in the original polystyrene packed box, windscreens requires repair

£80-120

All lots plus buyers premium of 27% including VAT

the jls room



Commencing 9.30am

Racing Models | Dinky Toys | Kits | Corgi Toys

Matchbox and Models of Yesteryear | Other Vintage Diecast

White Metal and Continental Diecast | Tinsplate and Juvenalia

Britains and Figures

RACING MODELS

I001

A Minichamps 1/18 scale boxed Formula One Racing diecast group to include a limited edition 1 of 900 pieces Benetton Renault Sport Jenson Button 2001 Showcar, together with a Jenson Button Benetton Renault Sport B201 Formula One race car, together with a Benetton Playlife B200 Jenson Button First Test Drive, Jerez, December 5th 2000 race car, all housed in the original window display boxes
£100-150

I002

A Minichamps/Pauls Model Art 1/18 scale boxed Ferrari F1 race car group to include an E Irvine Ferrari F300 F1 car, an E Irvine Ferrari F310B race car, together with an E Irvine Ferrari 412T3V10 1996 race car, all housed in original window boxes
£100-120

I003

A Minichamps Pauls Model Art 1/18 scale Williams F1 limited edition boxed F1 race car group to include a Super Tec FW21 Ralf Schumacher 1999 race car, a First Edition Promotional 1999 Show Car Ralf Schumacher limited edition 1 of 333 released, together with a Williams F1 first edition promotional 1999 show car, Ralf Schumacher limited edition 1 of 323 pieces, all in original window boxes
£100-150

I004

A Minichamps mixed F1 racing boxed diecast group, four examples to include a Panasonic Toyota Ralf Schumacher 2005 show car, a Panasonic Toyota Racing TF102 A McNish F1 race car, together with a J Wilson limited edition 1 of 1500 pieces, Jaguar Racing R4 race car, and an M Brundell 1996 Jordan Peugeot, all housed in original window packaging
£120-150

I005

A Minichamps 1/18 scale boxed F1 racing diecast group to include a David Coulthard McLaren MP4/12 test car, a David Coulthard McLaren MP4/14 together with a Mercedes Benz collection David Coulthard No. 7 MP14 F1 race car, all housed in original window display packaging
£100-150

I006

A Minichamps Pauls Model Art Grand Prix range 1/18 scale boxed diecast group, to include a Damon Hill Williams Renault FW15, an Ayrton Senna FW15 Williams Renault, together with a David Coulthard FW16 Williams Renault, all in original window boxes
£100-150

I007

A Minichamps 1/18 scale Williams F1 boxed diecast group to include a 2002 launch version BMW FW23, together with a Williams Renault 96 Damon Hill World Championship 1996 race car, and a Williams F1 Team Jenson Button promotional show car 2000, all in original boxes
£100-120

I008

A Minichamps McLaren Collection 1/18 scale boxed diecast group, three examples to include a David Coulthard McLaren Mercedes MP4-18 2003 Test Car, together with a McLaren Mercedes MP4-16 David Coulthard F1 race car, and a David Coulthard McLaren Mercedes MP4-17 all in original window boxes
£100-150

I009

A Minichamps McLaren Collection 1/18 scale boxed F1 race car group, to include a David Coulthard McLaren Mercedes MP4-18 2003 test car, a David Coulthard McLaren Mercedes MP4-17D together with a David Coulthard McLaren Mercedes MP4-17 all in original window boxes
£100-150

I010

A Minichamps 1/18 scale McLaren Collection diecast group, to include a David Coulthard McLaren Mercedes MP4-19, a David Coulthard McLaren MP4/13 and a David Coulthard McLaren Mercedes MP4/12 all in original window boxes
£100-150

I011

A Minichamps McLaren Collection and Team McLaren Mercedes boxed 1/18 scale diecast group to include David Coulthard McLaren Mercedes MP4/15 together with a Team McLaren Mercedes David Coulthard F1 race car No. 5, and a West McLaren Mercedes David Coulthard No. 3, all housed in original window boxes
£100-150

I012

A Minichamps Williams F1 Team, boxed 1/18 scale diecast group to include Williams F1 BMW FW23 Ralf Schumacher 2001 First GP Win, a Ralf Schumacher Williams F1 FW24, a Williams BMW FW22 2001 Show car, and a Williams BMW FW22 Ralf Schumacher F1 race car, all in original window boxes
£150-200

I013

A Minichamps McLaren Mercedes boxed diecast group to include a World Champions Collection Lewis Hamilton Vodafone McLaren Mercedes MP4-23 2008 World Championship race car, a McLaren Mercedes MP4-21 Lewis Hamilton First roll out Silverstone September 19th 2006, together with a Lewis Hamilton Vodafone McLaren Mercedes MP-4 25 2010 race car, all in original window boxes
£120-150

I014

A Hot Wheels Racing 1/18 scale model of a Vodafone McLaren Mercedes No. M8742 F1 race car housed in the original polystyrene packed box
£60-80

I015

A Minichamps No. 110160044 Lewis Hamilton 2016 Mercedes AMG Peronis F1 Team W07 Hybrid boxed F1 race car in the original window box
£80-120

I016

A Minichamps Red Bull Racing David Coulthard related 1/18 scale F1 race car group, to include a limited edition 1 of 1314 pieces 2005 Show car, together with a Red Bull Racing Cosworth RB1 David Coulthard 2005 race car, both in original window boxes
£80-120

I017

A Minichamps Vodafone McLaren Mercedes 1/18 scale boxed diecast group to include a Lewis Hamilton 2007 MP4-21 race car, together with a Lewis Hamilton 2012 MP4-27 race car, both in original window boxes
£100-120

I018

A Minichamps Pauls Model Art McLaren Mercedes/McLaren Peugeot boxed diecast group, to include a Martin Brundle McLaren Peugeot MP4/9, together with a David Coulthard McLaren Mercedes MP4/11, both in original window boxes
£100-120

All lots plus buyers premium of 27% including VAT

I019

A Minichamps Jordan Peugeot 1/18 scale boxed diecast group to include an Eddie Irvine Jordan Peugeot EJ195 race car, together with a R Firmin Jordan Ford EJ13 race car, a Nigel Mansell Jordan Ford EJ14 Regent Street Parade 2004 London limited edition 1/1260 pieces released, all in the original polystyrene packed or window display boxes
£100-120

I020

A Minichamps Pauls Model Art Ralf Schumacher Collection and Jordan related 1/18 scale boxed diecast group to include a Jordan Peugeot 197 Ralf Schumacher, a Jordan Honda 198 Ralf Schumacher, together with a G Fisichella Jordan Ford EJ13 Formula One race car, all in original window boxes
£100-120

I021

A Minichamps Grand Prix Series 1/18 scale boxed diecast group, to include a Damon Hill Williams Renault FW16 together with a Williams Renault FW16 racing No. 2, and a Damon Hill Williams Renault FW18, all in original window boxes
£100-120

I022

A Minichamps 1/18 scale Williams Renault boxed diecast group, three various examples to include a Williams Renault FW16 David Coulthard, a Damon Hill Williams Renault FW17, together with one other, all housed in original window boxes
£100-120

I023

A Minichamps Williams Formula One Team 1/18 scale boxed diecast group, to include an FW22 BMW Ralf Schumacher Race Car, together with a Ralf Schumacher Williams F BMW FW25, and a limited edition 1 of 3000 pieces Williams F1 BMW Ralf Schumacher 2003 Show Car, all in original window boxes
£100-120

I024

A Minichamps 1/18 scale Jordan Formula One diecast group, to include a G Pantano Jordan Ford EJ14, together with a Damon Hill Jordan Mugan Honda 198, and a Damon Hill Jordan 198W Tower Wing Formula One race car, all in original window boxes
£100-150

I025

A Minichamps Vodafone McLaren Mercedes Lewis Hamilton 1/18 scale boxed diecast group to include a limited edition 1/7999 pieces, 2007 Canada Grand Prix 1st Win MP4-22 race car, together with a Lewis Hamilton 2007 MP4-22, all in original window boxes
£100-120

I026

A Minichamps Williams Formula One Team 1/18 scale boxed diecast group to include a Ralf Schumacher Williams Formula One BMW F26, together with a promotional show car 2000, and a Jenson Button FW22 BMW race car, together with one other, all in original window boxes
£120-150

I027

A Minichamps McLaren Collection 1/18 scale boxed diecast group, to include a David Coulthard MP4-18 2003 Test Car, a David Coulthard MP4-19, and a David Coulthard McLaren Mercedes MP4/12, all in original window boxes
£100-120

I028

A Minichamps 1/18 scale Red Bull Sauber Petronas boxed diecast group to include a Benetton Renault B195, a Johnny Herbert Sauber Petronas C16, together with a J Herbert 1996 Sauber Ford Zetec C15, and one other Benetton Renault B195 Race Car, all in original window boxes
£120-150

I029

A Minichamps Formula One Grand Prix Ferrari related diecast group, to include a Michael Schumacher Ferrari F310B 1997 race car, an Eddie Irvine F1 Asprey No. 4 race car, and a Ferrari F1 Eddie Irvine No. 2 race car, all housed in original window boxes
£100-120

I030

A Minichamps BAR Honda 1/18 scale boxed Jenson Button diecast group to include BAR Honda limited edition 1 of 1104 pieces 2003 Show Car, together with a BAR Honda 006 Jenson Button race car, a BAR Honda Jenson Button Show Car 2004 1 of 1002 pieces, all released in the original window display boxes
£100-120

I031

A Minichamps BAR Honda 1/18 scale boxed diecast group to include a 005 Jenson Button race car, together with a BAR Honda 007 Jenson Button 2005 race car, and a Jenson Button Show Car 2005 1/2106 released, all in the original window boxes
£100-120

I032

A Minichamps 1/18 scale Vodafone McLaren Mercedes F1 race car to include a 2010 Jenson Button MP4-25, together with a Lewis Hamilton MP4-25 2010 race car, and a Lewis Hamilton 2009 MP4-24 race car, all in the original window boxes
£100-120

I033

An Onyx 1/18 and 1/24 scale boxed Williams Renault diecast group to include a David Coulthard FW17 No. 6002, 6006, together with a Damon Hill No. 6001 Williams Renault FW17, and a No. 5016 C Williams Renault FW16 French Grand Prix Race Car, all housed in the original window display packaging
£100-120

I034

A collection of ten various 1/43 scale Hot Wheels F1-related boxed diecasts to include a Jordan Grand Prix Damon Hill 1/43 scale race car, together with a No. 26751 David Coulthard McLaren Mercedes race car, together with others
£80-120

I035

A Hot Wheels Racing F1 boxed diecast group to include a Jaguar Racing R2 Eddie Irvine, a No. 26741 Eddie Irvine Jaguar Racing Collection diecast, together with two others, all in original window display boxes
£80-120

I036

A Hot Wheels 1/18 scale boxed Formula One Race Car group to include a Ralf Schumacher Imola/San Marino 2001 race car, a 1999 Ferrari F399 Ralf Schumacher, together with a Damon Hill Jordan Racing F1 diecast model, and various others
£100-150

I037

15 boxed Onyx 1/43 scale Formula One Collection diecast group to include a Michael Schumacher Benetton B192, a No. 119 Nigel Mansell Williams Renault FW14, together with various others
£100-120

All lots plus buyers premium of 27% including VAT

I038

18 plastic cased Onyx 1/43 scale diecast vehicles, to include a No. 196A Jordan 194 Sasol Eddie Irvine, Johnny Herbert Benetton Ford B194 Australian Grand Prix car and others
£100-150

I039

15 plastic cased Onyx mixed F1 diecasts to include a David Coulthard 1995 Williams Renault FW16 1995 Test Car, together with an Ayrton Senna Williams Renault FW15 1994 Test Car, and others
£100-120

I040

A collection of Williams Renault related 1/24 diecast and display helmets to include a Damon Hill Williams Renault FW16 No. 5017 boxed race car, together with a David Coulthard's S racing helmet, and others
£80-120

I041

Minichamps 1/43 Formula 1 group of 8 West McLaren Mercedes MP4/13 and MP4/14, all of David Coulthard and in their original plastic cases
£120-160

I042

Minichamps 1/43rd scale Formula 1 group of 8 McLaren Mercedes MP4/12, MP4/15, MP4/16, MP4/18, and MP4/19, all of David Coulthard and in their original plastic cases
£120-160

I043

Minichamps 1/43rd scale Formula 1 group of 8 McLaren Mercedes MP4/17 and MP4/19, all of David Coulthard and in their original plastic cases
£120-160

I044

Minichamps 1/43rd scale Formula 1 group of 8 McLaren Mercedes with various drivers including David Coulthard, Mika Hakkinen and others in their original plastic cases
£120-160

I045

Minichamps 1/43 Formula 1 group of 8 examples to include David Coulthard Red Bull Racing RB1, 2, 3, 4, and the 2005 Showcar limited edition, together with 3x Jensen Button's Honda from 2007 and 2008 including the 'Earth Dreams' car
£120-160

I046

Minichamps 1/43rd scale Formula 1 group of 4 McLaren Mercedes with Lewis Hamilton - specific models are MP4-21 Roll Out Silverstone September 19th 2006, MP4-22, MP4-22 1st Win, Canada GP 2007, and a limited edition Showcar numbered 560/4000, all in their original plastic cases
£100-120

I047

Minichamps 1/43rd scale Formula 1 group of 5 McLaren Mercedes with Lewis Hamilton - with specific models 2x MP4-22, 2x MP4-23, and a 2007 Showcar, all in their original plastic cases
£120-160

I048

Minichamps 1/43rd scale Formula 1 group of 5 McLaren Mercedes with Lewis Hamilton - specific models are MP4-23 2008, MP4-24 2009, and limited edition show cars from 2008, 2009, and 2010
£120-160

I049

Minichamps 1/43rd scale Formula 1 group of 8 McLaren Mercedes with Lewis Hamilton and Jensen Button - specific models include MP4-25 Jensen Button 2010, Lewis Hamilton Showcar 2011, and others, all in their plastic cases
£120-160

I050

A collection of eight various plastic cased Minichamps 1/43 scale diecast vehicles to include a Martin Brundle McLaren MP4/9 Peugeot, a Jensen Button Renault F1 Team B201 Barcelona Test Car, a Ralf Schumacher 1999 Williams F1 Supertec FW21 and others
£120-150

I051

A Minichamps 1/43 scale plastic cased diecast group to include an A Davidson KL Minardi Asiatech PS02 Formula One race car, a Martin Brundle Benetton Ford, a Ralf Schumacher 1st Edition Promotional Show Car 1999, a Jensen Button B201 Benetton Renault Ford, together with others
£150-200

I052

Eight various plastic cased Minichamps 1/43 scale boxed diecast group to include a Damon Hill Supporters Club Today Arrows Yamaha FA18 race car, together with a David Coulthard FW17 Williams Renault, a David Coulthard McLaren Mercedes MP4/11, together with various others
£120-150

I053

A Minichamps 1/43 scale boxed Formula One racing diecast group to include a Martin Brundle Tyrrell Yamaha 022, a Brabham Judd BT60 1992 Damon Hill race car, a Martin Brundle Jordan Peugeot 1996 Launch Version race car, together with others
£120-150

I054

Minichamps 1/43rd scale Formula 1 group of 8 B.A.R. Honda with Jensen Button - specific models include B.A.R 006 1st Pole Position San Marino GP 2004, limited edition Concept and Showcars from 2004, and others, all in their original plastic cases
£120-160

I055

Minichamps 1/43 Formula 1 group of 8 featuring Jensen Button with teams Honda and Brawn GP, specific examples include, Honda Showcar 2006, Brawn GP BGP 001 winner Spanish GP 2009, and others, all in their original plastic cases
£120-150

I056

Eight various plastic cased Minichamps 1/43 scale limited edition and special edition Formula One diecast models to include an A Davidson Honda Racing F1 Team 2006 Test Driver car, a Jaguar Racing R4 J Wilson, a JP Montoya Williams F1 BMW FW26, and others
£120-150

I057

Nine various plastic cased Minichamps 1/43 scale F1 related diecast to include an Eddie Irvine Jordan Peugeot EJR 195, a Nigel Mansell limited edition 1 of 4444 pieces Indie World Class Series 1994 Lola T94 Ford, a European Minardi Cosworth PS03 J Wilkinson and others
£150-200

I058

Eight various Minichamps 1/43 scale Williams Renault Formula One related diecasts to include a Damon Hill FW15 Renault, a 1995 Damon Hill Presentation FW16 Renault, an Ayrton Senna Williams Renault FW16, and others
£120-150

I059

A Minichamps Formula One Team 1/43 scale plastic cased diecast group, to include a Jensen Button Promotional Show Car 2000, a Williams BMW FW22 Ralf Schumacher Brazil Grand Prix, a Juan Pablo Montoya Williams BMW FW22 2001 Show Car, and others
£120-150

All lots plus buyers premium of 27% including VAT

I060

A Minichamps 1/43 scale Williams Formula One Team boxed Formula One diecast group, to include a Williams F1 BMW F24 Ralf Schumacher 2nd Half of the Season 2002 race car, a Ralf Schumacher 2003 Show Car limited edition 1 of 2160 pieces, and others
£120-150

I061

A Minichamps 1/43 scale plastic cased Formula One diecast group to include an Eddie Irvine Ferrari F310, a Ralf Schumacher Panasonic Toyota Racing TF105, together with a Jordan Mugan Honda 198 Ralf Schumacher, all in original plastic casings
£120-150

I062

A Minichamps 1/43 scale F1 racing diecast group, including a Martin Brundle Ligier Honda JS41, a Martin Brundle Jordan Peugeot 196, a J Herbert Sauber C17 Petronas, and others
£120-150

I063

Five Minichamps 1/43 scale limited edition diecast F1 models to include an AUK Damon Hill limited edition F1 race car, a Jenson Button's First Test Drive for Benetton December 5th 2000, together with three various others
£100-120

I064

A collection of mixed scale 1/18, 1/64 and 1/43 Minichamps display helmets, pit crews, and racing cars, including an Eddie Irvine Ferrari F300, a Damon Hill 1997 race hat, four various boxed McLaren Mercedes 1/43 scale pit stop crews, together with others
£100-150

I065

A collection of Formula 1 prints including Stuart McIntyre's tributes to Ayrton Senna, Nigel Mansell, and Damon Hill, a signed limited edition numbered 64/950 print of Eddie Irvine driving a Jaguar-Ford by artist K.W Davies, and others, sold with 2 boxed Mercedes Benz Formula 1 Calendars - 2009 and 2011
£60-80

I066

A collection of Minichamps, Hot Wheels and Onyx unboxed Formula 1 models including a Minichamps Jordan Peugeot, Red Bull, Williams, a Hot Wheels Ferrari, and others - some are broken
£40-60

I067

A collection of boxed Formula 1 models to include a Hot Wheels 1/18th scale No. 26742 Jaguar F1 Racing "Johnny Herbert", a Minichamps 1/43rd scale McLaren Mercedes MP4-24 "Lewis Hamilton" 2009, a Spark No. S3022 McLaren Mercedes MP4-26. and others
£100-120

I068

Exoto Grand Prix Classics, GPC 97006, 1/18th scale diecast model of a Lotus type 49B, driver Mario Andretti, in the original box, as issued (NM-M,BVG)
£120-160

DINKY TOYS**I101**

A Dinky Toys No.156 Rover 75 saloon in two-tone green body with mid-green hubs in the original correct colour spot box (E-BVG)
£60-80

I102

Dinky Toys boxed model group of 5 comprising No. 132 Packard Convertible, No. 108 MG Midget Sports, No. 422 Fordson Thames Flat Truck, No. 255 Mersey Tunnel Police Van, and No. 429 Trailer - all models generally excellent to near mint with fair to good boxes
£120-150

I103

Dinky Toys model group comprising No. 621 3 Ton Army Wagon (VNM-BVG), No. 674 Austin Champ (VNM-BG), No. 676 Armoured Personnel Carrier (VG-BF), an unboxed No. 641 1 Ton Army Truck (NM), No. 401 Coventry Climax Fork Lift Truck (NM-BG), sold together with a partially boxed Britains No. 1263 Royal Artillery Gun, and 2 boxed Matchbox 1-75 models
£80-120

I104

A collection of play-worn Dinky Toys diecasts including No. 480 Bedford "Kodak" Van, No. 470 Austin Van, No. 30W Hindle Smart Helecs, and others
£80-100

I105

2 Dinky Toys Captain Scarlet models comprising No. 104 Captain Scarlet Spectrum Pursuit Vehicle, metallic blue body with rocket firing mechanism, the rocket is missing and the model has some light play wear, housed in the original sliding tray all-card box, both outer flap box tongues are missing (VG,BF-G), and No. 105 Maximum Security vehicle, white and red body with white antenna, with packing crate accessory, the model has some play wear, sold with the original all-card box, one box end flap tongue is detached and in the box (VG-NM,BVG)
£100-120

All lots plus buyers premium of 27% including VAT

I106

A collection of boxed Dinky Toys military vehicles, examples include No. 667 Missile Servicing Platform Vehicle (VNMM-BNM), No. 674 Austin Champ with four passenger figures (VNM-BVGNM), No. 641 Army 1 Ton Cargo Truck (E-BE), and 4 others, the Military Ambulance and Army Water Tanker have reproduction boxes

£120-160

I107

A Dinky Toys pre-war No. 22B closed sports coupe comprising yellow and green body with gold washed coloured wheels, tinplate radiator with Hornby series cast to underside, crack/fatigue to rear of car, see photo, otherwise a very nice example

£320-380

I108

A collection of ship interest boxed and loose miniatures to include Dinky Toys and Gilbow, examples to include a Meccano Dinky Toys No. 52 Cunard White Star Liner, No. 534, together with a boxed Gilbow RMS Titanic, and RMS Olympic, together with a loose Dinky Toys Empress of Britain, all in good clean condition

£30-50

I109

Dinky Toys boxed Land Rover group of 4 comprising No. 604 Bomb Disposal Unit with surveillance robot kit, No. 277 Police Land Rover with standing figure, No. 282 Fire Appliance, and No. 1032 Army Land Rover kit

£60-80

I110

Dinky Toys No. 304 Fire Rescue gift set containing 3 models comprising a Range Rover Fire Service Car in red with blue roof light and cast hubs, a Fire Rescue Truck in red with white jib and basket, and black Speedwheels, and a Land Rover Fire Appliance in red with blue roof lights, and cast hubs (VNM-BE)

£50-80

I111

Dinky Toys boxed model group of 3 comprising No. 442 Land Rover Breakdown Crane with a white body, red doors & bonnet, blue roof sign, and jewelled headlights, in its original and undamaged bubble packed box (E-NM,BVNM), No. 282 Land Rover Fire Appliance with a red body, blue lights, and ladder & hoses, in an undamaged bubble packed box (VNM-BNM), and No. 277 Police Land Rover with a blue body, white canopy which has slight discolouration, and Policeman figure, the side label is missing (E-BVG)

£50-80

I112

Dinky Toys No. 27D / 340 Land Rover original trade box containing 3 models consisting of green body and hubs, tan interior and driver in excellent condition, housed in the original yellow card box with lift-off lid, one side of the box lid is torn (E-NM,BG-VG)

£100-120

I113

Dinky Toys No. 27M Land Rover Trailer original trade box containing 4 examples all in green with green hubs, housed in an original pale yellow 50161 coded card box (NM,BE-NM)

£100-150

I114

Dublo Dinky Toys No. 073 Land Rover and horse trailer, Land Rover with black treaded wheels as has the trailer, black ramp, with horse, some paint loss to the front of the trailer and the roof of the trailer has been retouched in a couple of places (VG-E,BE-NM)

£80-100

I115

Dinky Toys No. 195 Jaguar 3.4 MkII saloon, in cream with red interior, gloss black base, and spun hubs, minor paint lifting to the boot lid, sold in light yellow picture box (E-NM,BNM)

£50-80

I116

A tray containing mostly Dinky Toys military vehicles in play worn condition including No. 689 Medium Artillery Tractor, No. 651 Centurion Tank, and others

£60-80

I117

A collection of Dinky Toys TV / Film related models including No. 100 Lady Penelope's FAB 1 Rolls Royce, No. 359 Eagle Freighter, No. 103 Spectrum Patrol Car, and others

£80-120

I118

Dinky Toys No. 984 Car Carrier, red body with grey ramps and 'Dinky Auto Service' transfers, a few small chips, but otherwise very near mint, housed in the original Supertoys lidded box with packing piece, the box lid is torn to one corner (E-NM,BG)

£70-100

I119

Dinky Toys boxed model group of 4 comprising No. 961 Blaw Knox Bulldozer, No. 965 Euclid Rear Dump Truck, No. 971 Coles Crane, and No. 401 Coventry Climax Fork Lift - the models are in generally very good to excellent condition with good boxes

£60-80

I120

A collection of Dinky Toys brochures and pocket catalogues from the 1960's and 1970's including a 1966 1st edition, a No. 5 from 1969, and others - all in excellent condition

£60-80

I121

A collection of Dinky Toys comprising mostly racing cars and including No. 236 Connaught Racing Car, No. 110 Aston Martin DB3 Sports, No. 108 MG Midget 2 Seater Sports Car, and others - several would benefit from a clean

£100-150

I122

A collection of Dinky Toys comprising mostly racing cars including No. 23N Maserati, No. 23K Talbot Lago, No. 23G Cooper Bristol, several Crescent Toys racing cars, and others

£100-150

I123

A collection of Dinky Toys original and reproduction trade boxes, some with contents to include No. 34C Loud Speaker Van, No. 152B Reconnaissance Car, No. 139A Ford Sedan, and others - all models / boxes are in play worn condition

£100-150

I124

A collection of Dinky Toys original and reproduction trade boxes, some with contents to include No. 27F Estate Car with Hudson Dobson box label, No. 30PA/441 Castrol Petrol Tanker, No. 27D Land Rover, and others - all models / boxes are in play worn condition

£100-150

I125

A collection of mostly Dinky and Corgi Toys including a Dinky Toys No. 157 Jaguar in sage green, No. 481 Bedford "Ovaltine" Van, a play worn boxed Corgi Toys No. 302 Hillman Hunter Rally Car, No. 339 BMC Mini Cooper S, and others

£100-150

I126

One tray containing mostly Dinky Toys in play-worn condition, examples to include a No. 981 British Rail Horsebox, No. 914 AEC Articulated Lorry, No. 25P/251 Road Roller, and others

£150-200

All lots plus buyers premium of 27% including VAT

I127

A collection of boxed Dinky Toys models comprising, No. 960 Lorry Mounted Cement Mixer, No. 511 Guy Lorry, No. 591 AEC Tanker, No. 964 Elevator Loader, No. 481 Bedford Van - all of these models/boxes have some wear, sold with a No. 966 Marrel Multi Bucket with a replacement box, 2 repainted Foden 8 wheeler trucks, and an unboxed No. 360 Space 1999 Eagle Freighter

£100-150

I128

A collection of Atlas Editions Dinky Toys models, with examples to include No. 943 Leyland Octopus Tanker, No. 435 Bedford TK Tipper, No. 39A Packard Eight Saloon, and others (35+)

£150-250

I129

Dinky Toys boxed model group of 2 comprising No. 982 Pullmore car transporter, dark blue cab and chassis with light blue back and matching hubs, sold in the original all-card box, tear to box lid, with an original No. 794 loading ramp (VG-E,BG), and No. 512 Guy flat truck, dark blue cab and chassis with light blue hubs and red back (G-BVG)

£50-70

I130

A Dinky Toys No. 919 Golden Shred Robertsons delivery van comprising of red body with yellow Supertoys hubs, and Golden Shred Robertsons livery, housed in the original blue & white striped Supertoys box (VG,BVG)

£250-300

I131

Dinky Toys No.514 Slumberland Mattresses Guy Van, finished in red with matching hubs and Slumberland Livery, housed in the original all card box (VG-BVG)

£120-150

I132

Dinky Toys No. 968 BBC TV roving eye vehicle with dark green body and grey detailing, with cameraman figure and plastic aerial attachment, the model may benefit from a clean (VG-E,BNM)

£50-80

I133

Dinky Supertoys No. 986 Mighty Antar low loader with a propeller, comprising a red tractor unit with grey low loader trailer and matching grey Supertoys hubs, with pallet and bronze plastic propeller load with "Scimitar" decal, in the original blue & white striped picture lift-off lid box with plinth and packing piece in excellent-near mint condition in a very good - excellent box.

£150-200

I134

Dinky Toys No. 983 Car Carrier and Trailer, comprising of Dinky Auto Service No. 984 car carrier, red body with grey decks, grey hubs, with matching No. 985 Trailer for car carrier, red body with grey decks and hubs, in the original blue and white all card Supertoys box, with packing pieces and leaflet, in superb condition (VNM-BVGNM)

£150-200

I135

A Dinky Toys No. 433 Guy Flat Truck with Tailboard original empty box, a later issue yellow card box showing a green model with a blue spot in near mint condition

£30-50

I136

A Dinky Toys No. 903 Foden Flat Truck with Tailboard original empty box showing the rare issue blue and cream model in excellent to near mint condition

£30-50

I137

Dinky Toys original empty box group of 4 including No. 934 Leyland Octopus Wagon, No. 408 Big Bedford Lorry, No. 409 Bedford Articulated Lorry, and No. 430 Commer Breakdown Lorry - all in excellent condition

£60-80

I138

Dinky Toys No. 359 "Space 1999" Eagle Transporter in green, white and red, including side and rear thrusters, complete with unapplied decal sheet, housed in a very crisp and clean box with unpunched header card (NMM-BNMM)

£120-160

I139

Dinky Toys boxed model group of 3 comprising No. 275 Brinks Armoured Security truck, grey and blue body with cast hubs, labels have peeled slightly (E-BNM), No. 111 Cinderella's Coach (NMM-BVG), and No. 128 Mercedes Benz 600 Limousine in metallic red (NM,BF-G)

£40-60

I140

Dinky Toys plastic cased diecast model group of 2 comprising No. 216 Ferrari Dino with a red body, blue interior, and wire wheels (E-BVG), and No. 163 Volkswagen 1600TL Fastback with a red body, white interior, and cast hubs (NM-BVG)

£60-80

I141

Dinky Toys No. 262 Volkswagen Beetle Saloon, "Schweizer Postwagen PTT" issue with a yellow & black body, grey interior, chrome spun hubs, "PTT" door decals, sold in the original hard plastic case (NM,BVG-E)

£80-120

I142

Dinky Toys No. 60H Singapore Flying Boat comprising of a silver body with RAF roundels and four 2-blade silver propellers, some rusting to the wings, housed in the original blue ground card box (VG,BVG)

£70-100

I143

Dinky Toys 28 Series type 2 Delivery Vans group of 3 comprising "Seccotine Everything Sticks" in blue, "Atco" in green (Repainted), and "Viyella" in light blue (Repainted) - all models have replacement front tyres, all 3 have had some sort of conservation glue applied to the underside to prevent metal fatigue that this model often has

£80-100

I144

Dinky Toys No. 205 Lotus Cortina rally car, comprising of white and red body with blue interior and racing No. 7, housed in the original picture sided all-card box (E-NM,BE-NM)

£80-100

I145

A small collection of mixed vintage diecast comprising a Dinky Toys No. 415 Mechanical Horse and Open Wagon in blue and cream, sold in its original card box (E-BG), No. 641 1 Ton Army Truck, a Benbros AA Road Service Land Rover, and a Matchbox No. 8 Caterpillar Tractor - one track broken

£40-60

I146

A tray containing a large quantity of play-worn Dinky Toys diecasts, with specific examples including No. 179 Studebaker President, No. 176 Austin A105, No. 183 Fiat 600, and others

£200-250

All lots plus buyers premium of 27% including VAT

1147

A collection of mostly Dinky Toys military diecast, with specific examples including No. 642 Pressure Refueller, No. 661 Scammell Heavy Tractor, and others
£100-150

1148

2 Dinky Toys roadside rescue Mini Vans comprising: No. 274 Morris 'AA' Mini van, yellow body & roof, blue interior, with patrol service to sides, spun hubs (E-NM,BG), and No. 273 Morris 'RAC' Mini van, blue body with a white roof, red interior, spun hubs and road service labels (VNM-BNM)
£100-150

1149

Dinky Toys No. 111 Triumph TR2 sports car comprising a salmon pink body with blue interior and hubs, with driver figure in the original correct colour spot box (NMM,BE-NM)
£80-100

1150

Dinky Toys plastic cased model group of 3 comprising No. 128 Mercedes Benz 600, No. 158 Rolls Royce Silver Shadow, and No. 188 Jensen Interceptor
£60-80

1151

Dinky Toys No. 359 "Space 1999" Eagle Transporter in green, white and red, including side and rear thrusters, housed in a bubble-packed box with a card base, the card has some crushing to one end, the bubble is in excellent condition with a couple of minor splits
£120-160

1152

Dinky Toys Mini Dinky 12 car collectors case - models include No.18 Mercedes Benz, 2x No.61 Lotus Racing Car, No.10 Ford Corsair, No.11 Jaguar E-type, 2x No.12 Corvette Stingray, No.13 Ferrari 250 Le Mans, No.14 Chevrolet - some fatigue to the roof, 2x No.16 Ford Mustang - both models have metal fatigue, and No. 21 Fiat 2300 Station Wagon - also showing signs of fatigue, all models come with an individual garage and are all housed in a "Mini Dinky" card box with garage dividers - a rare set
£400-600

1153

French Dinky Toys pre-war No. 25C Flat Truck with a light turquoise body, brown open chassis, smooth black cast hubs, white "Dunlop" tyres, a possibly restored model as the colour combination is unusual
£30-50

1154

2 Dinky Toys Saloon cars comprising No. 39e Chrysler Royal Sedan in dark grey with silver trim and black ridged hubs (E-NM), and No. 30b Rolls Royce in fawn with a black chassis and black ridged hubs (VG)
£50-80

1155

A collection of Dinky Toys commercial vehicles, with specific examples including No. 25d Petrol Tank Wagon in orange, No. 25e Tipper Wagon in brown with grey ridged hubs, No. 35a Austin Seven Saloon, and others
£80-120

1156

A very interesting prototype model of the Dinky Toys Captain Scarlet Angel Interceptor, is believed to be one of the last prototypes of this particular models with leading authors suggesting it dates between 1979-1980. First evidence of the Captain Scarlet Angel Interceptor prototype was provided by The Dinky Toys Encyclopaedia compiled by Jacques Du Jardin. This model is part of the David Cooke Collection. Please do not hesitate to contact us for any further information.
£30-50

1158

Mixed diecast and plastic models to include a foreign-made 3.8 litre Jaguar Fire Chief car, a Dinky Toys No.956 turntable fire escape and 1 other
£50-60

1159

A Dinky Toys pre-war No. 44 AA hut motorcycle patrol and guides gift set, housed in the original card box comprising of tin plate hut, motorcycle and sidecar and two guides (VG,BG-VG)
£150-200

1160

An original 1950s Dinky Toys oak and glazed shop display cabinet comprising of rear sliding doors with four interchangeable shelves with Dinky Toys green lettering to the front
£250-300

1161

A reproduction Dinky Toys style oak and glazed shop display cabinet comprising of rear sliding doors with four interchangeable shelves with Dinky Toys green lettering to the front
£150-200



Lot 1152

All lots plus buyers premium of 27% including VAT

KITS

I251

Nichimo 1.24 scale plastic kits, No.12 Porsche 935 Turbo 'Black' 1978 Grp.5 #2 & No.2 Porsche 935 Turbo 'Martini' 1978 Grp.5 #40, late 1970's pt issue ex Swiss shop stock - 2 kits.
£70-100

I252

Nitto 1.28 scale plastic kits group, No.20 1976 Mazda RX-7 Savanna & No.22 Mazda RX-7 #22 Racing, mid 1970's issue ex Swiss shop stock - 2 kits
£50-70

I253

Nichimo 1.24 scale plastic kits, No.29 1972 Mazda Savanna RX-3 GT RE dr #14 & No.18 1974 Mitsubishi Galant GTO 2000 GSR 2.dr #31, early 1970's 1st issue ex Swiss shop stock - 2 kits.
£70-100

I254

Nichimo 24 scale plastic kits, No.15 1972 Nissan Skyline 2000 GTR 2.dr #1 & No.19 1974 Datsun 1601 Turbo Violet SSS 2.dr Race #123 K.Takahashi, early 1970's 1st issue ex Swiss shop stock - 2 kits.
£70-100

I255

A Tamiya 1/24th scale Sports Car Series No. 24193 Avex Dome Mugen NSX - appears as new in unopened packets
£40-60

I256

2 Tamiya 1/24th scale Sports Car Series models comprising No. 24186 Porsche 911 GT1, and No. 24192 Nissan R390 GT1 - both models appear as new with components sealed in the original plastic packets
£40-60

I257

L.S 1.24 scale plastic kit, C526 1979 Nissan Skyline Turbo Silhouette #55 Grp.5 'Nissan Team' & CS 19 Mitsubishi Galant 2.dr 2000 Super Touring/GSR Race, early 1970's 1st issue Swiss ex shop stock - 2 kits.
£70-100

I258

Heller/Humbrol 1.24 scale plastic kits, 3201 Renault RS Turbo 'Elf' #7 1982 T De Corse Rally, and 53215 Renault RS Turbo 'Elkron' #79 F.Giriox Grp.2 Race. All Rare USA only 'Bobcat' issue inc paint/glue/brush, all early 1980's issue, ex Chicago shop stock - 2 kits
£90-100

I259

L.S 1.24 scale plastic kit group to include, CS 14-1 Lamborghini P300 Urraco #8 inc working lights, and a CS 15-2 Lamborghini 3000 Silhouette #23 inc working lights, mid 1970's 1st issue, ex Swiss shop stock - 2 kits.
£70-100

I260

Mitsuwa 1.28 scale plastic kits 1969-72 Le Mans Series, 612 Porsche 917 'Martini' #21 V. Elford, 611 Porsche 917K 'Shell' #23 R.Attwood, 614 Ferrari 312 'DPR Oil' #17 D.Piper & 613 Lola T-70 Mk3B Chevy IV8 #1 M.Donahue, early 1970's issue ex Zurich shop stock - 4 kits.
£80-100

I261

ESCI 1.24 scale plastic kits, 3018 Mercedes-Benz 450SLC 5.0 Ltr 1979 Bandama Rally #4 B.Waldegard & 3008 Volkswagen Golf Gti Mkl Rally 1978 #5 H.Bohne, early 1980's 1st issue ex shop stock - 2 kits
£70-100

I262

Otaki 1.24 scale plastic kit, OT3135 1978 Camaro Z28 IMSA #11 M.Andretti (rare pink issue), Academy 1.24 1531 Ferrari 250LM #26 J.Rindt inc photoetch kit & Academy 1.24 1530 1968 Corvette Stingray IMSA #7, ex shop stock - 3 kits.
£80-100

I263

Otaki 1.24 OT3 117 Lamborghini CheetaH inc scale plastic kit inc jerry cans working lights, M.Thompson tyres, Nichimo 1.20 No.8 Toyota Land Cruiser mid 1970's 1st issue ex Zurich shop stock - 2 kits
£80-100

I264

Tamiya 1/24th scale boxed plastic kit group, 3 examples to include a Mazda 787B 1991 Le Mans Race Car, a No.2453 Toyota Toms 84C and a No.24093 Nissan R89C, all in original card boxes
£70-100

I265

Tamiya 1/24th scale plastic High Speed Racing and Le Mans Kit group, 3 examples to include No.24098 Cabin R90V Nissan, a No.24047 Porsche 956, and a No.24089 Porsche 962C FROM A, all housed in the original card boxes
£70-100

I266

Tamiya 1/24th scale plastic Le Mans Racing kit group, 3 un-made examples to include No.24011 Alpine Renault A442B Turbo, a No.24091 Sauber Mercedes C9, and a No.24084 Jaguar XJR-9LM, all in original boxes
£70-100

I267

Eidai 1.20 scale, 103-800 Bertone Panther Gullwing Concept Car inc doors & engine cover, 1st issue Mint Swiss ex shop stock - Super Rare.
£45-60

I268

Eidai Grip 1.20 scale, 106-100 Nissan R.381 Can Am Coupe inc opening gullwing doors & engine cover, 1st issue Mint Swiss ex shop stock - Super Rare.
£45-60

I269

M.P.C 1.25 scale Connoisseur Classics, 1984 last year of M.P.C independence, 1-3102 1932 Chrysler Imperial Le Baron 4.dr Conv & 1-3104 1932 Chrysler Imperial Custom 8 2.dr Conv, Mint Sealed - 2 kits.
£40-60

I270

Revell 1.24 scale, 1988-1994 Drag Race Funny Cars, 7122 Ed McCulloch's 'Miller' Olds AA/FC Funny Car 1988 IHRA Champion, 7460 B.Larson's 'Sentry' Olds AA/FA Funny Car 1989 NHRA Champion & 7607 K.C Hollywood's 'Fruit of the Loom' 1994 Dodge Avenger Funny Car (Mint Factory sealed) - 3 kits.
£60-80

I271

Revell 1.25 scale, 1990-1991 Fuel Rail Dragster, 7425 G.Ormsby's 'Castrol' 'Hemi' 1990 Top Fuel Rail, 7496 L.John's 'Jolly Rancher' JP-1 engine 1990 Top Fuel Rail & 7497 T.McEwan's 'Mobil 1' K & B blown engine 1991 Top Fuel Rail (Mint Factory sealed) - 3 kits.
£60-80

I272

Jo-Han 1.25 scale, C3666 1966 Rambler Marlin & GC2500 1969 American S/C Rambler 2dr 390, early 1970's ex Swiss shop stock (Factory sealed) - 2 kits.
£55-80

I273

Jo-Han 1.25 scale, C4369 1969 AMX Javelin Fastback Coupe & GC1600 1971 AMC Javelin AMX 'Hurst' Pro Stocker 2 in 1 kit, early 1970's ex Zurich shop stock (Mint Factory sealed) - 2 kits.
£55-80

All lots plus buyers premium of 27% including VAT

I274

A boxed Revell 1/24 scale plastic kit for Mercedes Benz Unimog U1300L fire tender with action figures and paints included
£20-40

I275

3 various built model kits comprising a Monogram No. 77010 1/8th scale E Type Jaguar, a 1/8th scale Lindberg Exterminator Dragster with twin engines and working steering, and a 1/12th scale 1929 Bentley Blower - all are built to a high standard
£40-60

I276

A Tamiya No. 58168 1/10th scale radio-controlled Alpine A110 Racing Car, appears to be complete, and sold in its original pictorial card box, sold with 4 other model kits - not checked for completeness
£100-150

I277

A collection of mostly military model kits, examples to include an Airfix 1/72nd and 1/48th scale Dam Busters 60th anniversary gift set sealed in its original packaging, a Tamiya 1/35th scale Quad Gun Tractor and Field Gun, an Airfix 1/48th scale Hawker Hurricane MkI, and others - 14 kits in total, not checked for completeness
£80-100

I278

A collection of mostly Rosebud Kitmaster HO OO and TT3 scale railway-related model kits, examples include a 241P Mountain Loco, a Rebuilt "Royal Scot", and others - kits not checked for completeness
£30-50

I279

IMAI Toys of Japan Captain Scarlet and Thunderbirds kits comprising of a Captain Scarlet Patrol Car, a set of 6 figures from the show, a Comansi set of Thunderbirds plastic figures, and a Jimco records Thunderbirds plastic figure kit with a set of 6 miniature CD's
£40-60

I280

An Airfix Series I trade box of 12 hang packs of H.M.S. Victory housed in the original plain brown card box
£40-60

I281

An Airfix Series I trade box of 12 hang packs of Santa Maria housed in the original plain brown card box
£40-60

I282

A very well made hand built model of a Santos-Dumont Demoiselle 1909 Aircraft, hand built and constructed to an exhibition standard, housed in a wooden framed and glazed display case, with name plaque, wingspan of model measures 27cm
£50-80

I283

An exhibition quality wooden and hand made model of a Ferguson 1911 Monoplane handpainted with cream body, wooden components and grey engine with twin stained wood propellers, housed in a purpose-built wooden display case, wingspan of model 27cm
£50-80

I284

An exhibition standard high quality hand built model of a Blackburn heavy monoplane 1908, comprising of cream wings with wooden components, and overall a very well detailed model, housed in a purpose built wooden and glazed display case, complete with name plaque, wingspan measuring 42cm
£60-90

I285

An exhibition quality wooden handmade model of a Hanriot 1910 monoplane, hand built to a very high standard, and sold in a glazed and wooden display case, wingspan of model 44cm, complete with a name plaque
£60-80

I286

An exhibition quality wooden and balsa wood model of a Fokker E3 1915 aircraft, finished in cream with silver engine cowling and twin blade propeller, fully housed in perspex and wooden purpose built display case, wingspan 41cm
£50-70

I287

A four-piece exhibition quality display case containing four various early 20th century model aircraft to include an Antoinette 7 monoplane, an Avro 4 tri-plane, a Sandhos du Mont Demoiselle, and a Bristol Box Kite all constructed from wood, fine wire and miniature metal components, max wingspan 19cm, housed in a glazed and wooden display case
£80-120

I288

A collection of Land Rover model kits including a Revell 1/24th scale Land Rover Series III LWB, a JB Models 1/76th scale Land Rover 1 tonne FC Truck, and others
£30-50

I289

Three various wooden and handbuilt approx 1/72 scale 1930s and 1940s British model aircraft to include a 1938 Saro A33, a 1940 Saro Lerwick, together with a 1935 Supermarine Scapa, all executed to a very fine standard with exceptional detail
£50-80

I290

Four exhibition quality hand built approx 1/72 scale model aircraft models to include a 1926 Supermarine Swan, a Short Cockle 1924, an English Electric Ayr 1924, and a Blackburn Sidney 1930 aircraft, all built to an exceptionally high standard
£70-100

I291

Four exhibition quality wooden and hand built 1/72 scale aircraft models to include a Short Calcutta 1928, a Hansa-Brandenburg W12 1917 aircraft, a Short 166 1916 aircraft, together with a Supermarine Air Yacht 1930, all built to a good standard
£70-100

I292

Three various wooden exhibition quality hand built 1/72 scale models of aircraft of the world to include a Short Rangoon 1931, a Blackburn B20 1940, and a Saro Cloud 1930, all loose examples but built to a very high standard
£60-80

I293

A collection of wooden and handbuilt exhibition quality passenger aircraft and early military aircraft, five examples, to include a Curtiss Model F 1912 aircraft, a Sopwith Bat Boat No. 1 1913, a Wight converted seaplane 1916, together with a Wight No. 1, and a Sopwith Bat Boat No. 1A 1913, all built to an exceptionally high standard with very fine detailing
£80-120

I294

Three wooden exhibition quality hand built British model aircraft, all built to a very high standard, to include a Short Knuckleduster 1933, a Blackburn Iris 1929, and a 1935 Short Singapore 3
£60-80

I295

Five wooden and hand built exhibition quality approx 1/72 scale aircraft Miniatures of the World, to include a 1910 Wight A1, a Short Kawanishi 1930, a Blackburn Kangaroo 1918, and two others
£70-100

All lots plus buyers premium of 27% including VAT

I296

A wooden purpose built and perspex glazed display cabinet to measure 60cm x 30cm x 15cm lined with a green baize and removable top

£40-60

I297

A collection of Revell Star Wars plastic kits to include a Millennium Falcon Snow Speeder, Imperial Star Destroyer, a Star Wars Revell #Millennium Falcon advent calendar together with another No. 03600 Millennium Falcon, all appear boxed as issued

£30-50

I298

One box containing a collection of Revell and Airfix aircraft, Space, F1, and car related kit group to include a Revell Marc Weber Red Bull Racing RB8 1/24 scale kit, a Revell 1/144 Apollo Saturn V plastic kit and others

£70-100

I299

An Airfix 1/12 scale plastic kit for a 1930 Bentley 4.5L super charged, appears as issued in the original box

£70-90

I300

An Airfix Flight Deck play set contains Phantom Jet, a simulated carrier deck, instrument console, and pulley system, the model has been used, not checked for completeness, and sold with a Monogram US Space Missiles model kit with instruction sheets - appears complete although not checked

£30-50

I301

An exhibition quality approx 1/72 scale wooden hand made model of a Hensons (proposed) aerial steam carriage 1845, housed in a purpose built glazed display case, model is suspended in the case as if it were flying over the shoreline, case measures 69cm x 54cm x 48cm high, excellent example

£150-200

I302

A very well made 1/72 scale The Wright Brothers first powered flight diorama depicting a Kittyhawk at the Kill Devil Hills, December 1903, housed in a purpose made wooden and glazed display case measuring 70cm x 20cm high and 60cm deep

£100-120

CORGI TOYS**I351**

One tray containing playworn Corgi Toys, Spot On, Matchbox, and similar vintage diecast to include a Corgi Toys 267 Batmobile, a Spot On Glass & Homes, delivery van and others

£70-100

I352

2 trays containing a collection of Corgi Toys later issue window box models comprising mostly Ford Escort and Transit Vans, with specific examples to include a Ford Escort Van in "Hotpoint" livery, a Ford Transit in "Dairy Crest" livery, and others

£50-80

I353

A collection of Corgi Toys and Husky Toys brochures and pocket catalogues including a 1965 pocket catalogue, 9x Husky models catalogues, a Corgi Juniors collectors album, and others

£70-100

I354

A collection of 22 Corgi Juniors Ford Transit Vans in their original boxes and sealed on their backing cards

£40-60

I355

Corgi Juniors and Husky group of 5 blister carded models on different backing cards comprising 3x No. 40 Ford Transit Caravan, a No. 20 Ford Thames Van, and a No. 54 Ford Skip Lorry - there is slight damage to the bubble on the green Transit

£70-100

I356

A collection of 12 boxed Corgi Toys Formula 1 Racing Cars including No. 158 ELF Tyrrell Ford, No. 154 JPS Lotus, No. 152 Ferrari 312 B2, and others - all models are near mint to mint in storage worn boxes

£100-150

I357

A collection of Corgi Toys comprising mostly TV / Film related models and includes a boxed No. 270 James Bond Aston Martin DB5, a boxed No. 269 James Bond Lotus Esprit, an unboxed No. 267 Batmobile together with a Batboat, and others

£150-200

I358

Corgi Toys group of 4 comprising No. 437 Superior Ambulance in red and cream with spun hubs and "Ambulance" decals, some small chips (E-BE), No. 1127 Simon Snorkel Fire Engine (NM-BG), 2x Corgi Classics No. 9032 1910 Renault, and 2x Dinky Toys No. 1014 Beach Buggy Kits

£50-80

I359

Corgi Toys 1138 Car Transporter with Ford Tilt Cab H series tractor unit and trailer, comprising of red and blue body with cast wirework hubs, housed in the original sliding tray box with protective packing piece, both mirrors are missing as is one box inner flap (ENM-BVG)

£60-80

I360

A Corgi Toys No. 1121 Chipperfields Circus crane truck comprising of red and blue body with silver crane and light blue hubs, housed in the original blue & yellow all-card box with packing piece and two leaflets, slight paint flaw to one front wheel arch (NM,NM)

£70-90

I361

2 Corgi Toys No. 468 Routemaster London Buses, one with "Naturally Corgi Toys" and "Corgi Classics" adverts, and the second with "Outspan" adverts, both come with their original card boxes, model/box conditions (E-NM,BG)

£50-70

I362

Corgi Toys No. 468 London Transport Routemaster Bus, red body, spun hubs with Church's Shoes livery, a very small amount of paint loss around 'London Transport' and 'Church's Shoes' decals to one side of the bus, and one small advert missing, a clean and crisp box with very minimal wear, 9/6 written in pen to one end (E-BNM)

£60-80

I363

Corgi Toys No. 805, Hardy Boys Rolls Royce Silver Ghost with Figures, slight damage to the hood ornament and splits in the protective plastic figure window, sold in the original blue and yellow window box (E,BG-VG)

£70-90

I364

Corgi Toys boxed group of 2 comprising No. 319 Lotus Elan Coupe, red and white body with cream interior, fitted with cast hubs and housed in the original blue & yellow card box with Corgi Toys leaflet (VG,BVG-E), and No. 154 Ferrari Formula 1 Racing Car, red body with cast hubs and RN36, the box has some crushing (VG-E,BG)

£50-80

I365

Corgi Toys No.224 Bentley Continental in two-tone green and fitted with a red interior and jewelled lights, housed in a good original Corgi blue and yellow picture sided box (E-NM,BG)

£50-70

I366

Corgi Toys No. 315 Simca 1000 Competition Model, comprising of a chrome body with red interior and blue, red and white racing stripe with spun hubs and racing No. 8 housed in the original blue & yellow card box (VNM,BVG-E)

£50-80

I367

Corgi Toys No. 321 BMC Mini Cooper S "Rallye Monte Carlo" with red body and interior, white roof with "autographs", spun hubs, racing number 2 and jewelled headlights, housed in the original pictorial yellow card box with 1966 Monte Carlo label applied (VNM,BVG-E)

£250-300

I368

Corgi Toys boxed Mini group of 2 comprising No. 339 Mini Cooper S Monte Carlo Winner, red body with white roof, racing number 177, 2 spare wheels in roof rack, in the original blue and yellow pictorial card box (VG-E,BNM), and No. 317 B.M.C Mini Cooper with red body and white roof, fitted with yellow interior, jewel headlights and no.37 decal on door and Monte Carlo decal on bonnet, some overall wear (G-VG,BF-G)

£100-150

I369

Corgi Toys No. 249 Mini Cooper Deluxe with wickerwork sides, comprising of a black body, wickerwork sides and red roof, complete with spun hubs and jewelled headlights, in the original blue & yellow ground card box (VNM-BE)

£80-120

I370

Corgi Toys No. No. 216 Austin A40 saloon, blue body with dark blue roof and silver trim, flat spun hubs, in the original blue & yellow all card box (VNM-BE)

£50-70

I371

A Corgi Toys No. 201 Austin Cambridge, comprising of silver over metallic green body with spun hubs, housed in the original blue & yellow all-card box (VNM-BE)

£70-100

I372

A Corgi Toys No. 412 Bedford Uteicon ambulance comprising of cream body with glazing and flat spun hubs complete with ambulance decals, housed in the original blue ground all-card box (VG-NM,BE-NM)

£80-100

I373

Corgi Toys No. 511 Chipperfields Performing Poodles Gift Set, comprising of a Chevrolet Impala delivery van, with poodles, Mary Chipperfield figure and green play base, housed in the original window display blue & yellow card box, the interior bubble section is as new, excellent example, with slight loss to the underside on passenger side and lower sill (NM,BVNM)

£200-250

I374

Corgi Toys No. 313, Ford Cortina in bronze complete with Graham Hill figure in near mint condition, comes in the original and much more difficult to find "Whizzwhells" misspelled window style box, small tape repair to the box window (VNM-BE)

£120-160

I375

Corgi Toys Gift Set 26 Beach Buggy and Sailing Boat finished in purple with driver figure and plastic sailing boat with sail (VNM-M,BVNM)

£50-70

I376

Corgi Toys Gift Set No.38 Mini 1000 camping set, comprising of Mini 1000, tent, barbecue, and two figures, housed in the original window box, appears as issued (M,BVNM)

£250-300

I377

Corgi Toys boxed group of Land Rover models comprising No 44 Mounted Police Set, No. 47 Pony Club, No. 421 Forest Fire Warden, and No. 617 Roadworks Land Rover - all models are near mint to mint in storage worn boxes

£60-80

I378

Corgi Toys boxed model group of 4 comprising Gift Set 31 Safari Land Rover and Animal Trailer with Lion and game warden, slight crushing to cellophane window, No. 30 Jean Richard "Pinder Circus" Land Rover and Animal Trailer with animals and ringmaster figure, No. 426 Jean Richard "Pinder" Chevrolet Van Booking Office, and No. 421 "Royal Mail" Land Rover - all models appear to be near mint to mint, with storage worn boxes

£60-80

I379

Corgi Toys Gift Set 36 Tarzan, contains Jungle Land Rover with animal trailer, a dingy on a trailer, tree house, Tarzan, Jayne, Boy and Cheetah, hunter figure, lion, elephant, crocodile & snake, vines plus 3-D jungle card panorama, in near mint original condition, the outer card box is in excellent condition, slight split to the plastic inner (NMM,BE-NM)

£200-250

I380

Corgi Toys No. 33 Land Rover with a boat on trailer, finished in white with red labels, a German issue equivalent of the RNLI with the translation "German Life Saving Society" and "Water Rescue", slight crushing to the box window (NMM-BNM)

£40-60

I381

A Corgi Toys Gift Set 8 Lions Of Longleat, comprising Land Rover with gamekeeper figure, the model has cast wheel hubs, set contains a plastic den with 3 Lions (glued in place), 2 joints of meat, and barrel, in an original box, the window has been replaced as has the polystyrene

£60-80

I382

A Corgi Toys Whizzwheels No. 438 Land Rover 109WB comprising a metallic green body with yellow interior, and green plastic tilt, with black tow hook, in the original blue & yellow window box (VNM,BNM)

£40-60

I383

2 Corgi Toys boxed models comprising Gift Set 19 Land Rover, Nipper Aircraft and Trailer, blue Land Rover with matching trailer and orange Nipper aircraft, housed in the original window box (VNMM-BE), and Gift Set 15 Land Rover with Rice's Beaufort Double Horse Box, light blue Land Rover with white canopy and matching horse box, with mare and foal figures, original window box (VNM-BG)

£70-100

All lots plus buyers premium of 27% including VAT

I384

A Corgi Toys No.472 Public Address Vehicle "Vote for Corgi", comprising a green body with yellow back and spun hubs, comes complete with two figures, in an original blue and yellow picture card box. (NM,BF-G)
£50-70

I385

Corgi Toys Gift Set No. 17 Land Rover with Ferrari racing car on trailer comprising of red body, lemon interior, spun hubs and peach canopy, together with a yellow trailer and red Ferrari car load, housed in the original sliding tray all-card box, some light play wear with some small chips, but overall in excellent condition (E-NM,BE)
£80-100

I386

Corgi Toys Gift Set 2 Land Rover and pony trailer, green Land Rover with a tan tilt with bright red horse-box and horse figure with flat spun hubs, in the original sliding tray all-card box with packing piece (E,BVG-E)
£80-100

I387

Corgi Toys No. 426 Chipperfields Circus Mobile Booking Office, comprising red and blue body with spun hubs, some small chips, housed in the original blue & yellow picture sided card box (E-NM,BG)
£60-80

I388

Corgi Toys No. 487 Chipperfields Circus Land Rover Parade vehicle, red body with blue back, standing figure, and monkey figure, housed in the original blue & yellow card box with packing piece (VNM-M,BVGNM)
£80-100

I389

Corgi Toys No. I 123, Chipperfields Animal Cage, 2 examples comprising of a red body with blue raised logo, yellow chassis with spun hubs, blue plastic sliding doors, 2 polar bear figures in one, and 1 lion in the second, both models have some small chips and are sold with their original all card pictorial boxes (E-NM,BNM)
£80-100

I390

A collection of Corgi Toys Chipperfields Circus models comprising Gift Set 19 Land Rover with elephant cage on trailer (VG), No. 503 Chipperfields Circus giraffe transporter (G), and No. 426 Mobile Booking Office (F-G)
£30-50

I391

Corgi Toys Gift Set 23 Chipperfields Circus set comprising of No. 1121 crane truck, 2x No. 1123 animal cages, 503 TK giraffe truck, and Chipperfields Land Rover with elephant cage trailer, 2 polar bear figures, 2 lions and 2 giraffe figures, all models have some light play wear, in the original polystyrene tray box with pictorial lift-off lid box, the polystyrene is quite worn and the box lid has been repaired (VG-BF)
£80-100

I392

2 Corgi Toys No. 1144 Chipperfield Circus crane trucks, Scammell Handyman Cab comprising of red and light blue body, with rhinoceros in a cage, housed in the original window display box with plastic insert, both models have some small chips, one box has a replacement window, whilst the second box window has split (VG,BF-G)
£80-100

I393

Corgi Toys No. I 139 "Chipperfields Circus" Scammell Handyman Menagerie, finished in red, blue, cast hubs with 3 x Animal Cages and 6 correct animal figures, in the original blue and yellow window box, with polystyrene inner tray (E-NM,BVG)
£100-150

I394

2 Corgi Toys boxed Chipperfields Circus models comprising Gift Set 19, No. 438 Land Rover with blue plastic tilt and 607 elephant in cage on trailer, the model has some small chips, sold in the original blue and yellow sliding tray box, the outer box is very worn (E,BP-F), and No. 1130 Horse Transporter with horses, in red and blue, with 6 horses, the model has a few small chips, housed in the original all-card box with sliding tray interior and packing piece, one end flap is missing (E-NM,BF-G)
£80-120

I395

Corgi Toys boxed Chipperfields Circus models group comprising 2x Gift Set No. 12 Crane Truck and cage, red and light blue crane truck with yellow back and silver jib, together with matching trailer containing Polar Bears and Lions, one trailer has been repainted, 3x No. 1121 Crane Truck in red and blue, one is repainted, and a No. 1123 Circus Animal Cage - all boxes are in poor condition
£50-80

I396

Corgi Toys boxed model group of 4 comprising No. 416 R.A.C. Radio Rescue Land Rover, No. 357 Land Rover Weapons Carrier, No. 417 Land Rover Breakdown Truck, and No. 406 Land Rover 109 VWB - all models and boxes have play wear
£50-70

I397

Corgi Toys No. 1103 Euclid TC12 twin crawler tractor comprising of a green body with grey tracks and plastic seats, with driver figure, housed in the original lift-off lid card box with model club leaflet and packing piece (NM-BVGNM)
£60-80

I398

Corgi Toys Gift Set No. 4 Bristol Bloodhound guided missile set, comprising of 351 RAF Land Rover (NM), No. 1151 Bristol Bloodhound Missile, the missile has a replacement tip (VG), No. 1116 Bloodhound launching ramp (E), and No. 1117 Bloodhound loading trolley (E), with the original blue and yellow lift off lid box, with 2 internal packing pieces and 'The Rocket Age' original leaflet
£150-200

I399

Corgi Toys Gift Set No. 9 to include Corporal Missile Erector Vehicle with Launcher and Tow Truck all in generally excellent condition, some tarnishing to the launcher bare metal parts, white and red missile has some damage to percussion head and some paint loss, the box base is generally good, the blue and yellow lift off lid is fair with repairs to the corners, sold with a large instruction leaflet, folded leaflet, "Rocket Age" leaflet, and a smaller photocopied leaflet - a difficult to find set
£150-200

I400

Corgi Toys No. 1113 'Corporal' guided Missile on Erector Vehicle in green with silver hubs, and a white and red missile, comes in the original box with 4 packing pieces - one is a replacement, and 2 Corgi leaflets (E-BVG)
£60-80

I401

Corgi Toys boxed model group of 2 comprising No. 1109 Bristol Bloodhound guided missile on loading trolley, comprising, military green trolley with white red and yellow missile, the missile has a new nose cone, sold in the original lift-off lid, blue & yellow all-card box with replacement packing piece (VG-BVG), and No. 1112 Corporal Guided Missile on Mobile Launcher comprising green and base metal launcher with a white and red missile, the nose cone is a replacement, sold in the original all-card box with packing pieces and Corgi leaflet, the box lid is torn on 2 corners (G,BG)
£40-60

I402

Corgi Toys group of 3 boxed models comprising No. 1106 "Decca" Mobile Airfield Radar (VG-BG), No. 1112 Corporal Guided Missile on Mobile Launcher (VG-BVG), and No. 1113 Corporal Guided Missile Erector Vehicle (VG-BG)
£60-80

I403

Corgi Toys group of 3 boxed models comprising No. 1118 International 6x6 Army Truck (E-NM,BVG), No. 1116 Bloodhound Rocket Launcher, with replacement box insert and leaflet (VG-BG), and No. 1108 Bloodhound Missile with Launching Ramp, the missile has a replacement nose cone, the rocket age leaflet is a reproduction (VG,BG-VG)
£40-60

I404

Corgi Toys boxed model group comprising No. 1112 'Corporal' Guided Missile Mobile Launcher, No. 1115 'Bloodhound' Guided Missile, No. 1116 'Bloodhound' Launcher, No. 1106 "Decca" Mobile Airfield Radar, and 2x No. 353 Decca Airfield Control Radar 424 Scanner, one has a reproduction box - all models and boxes have play wear
£60-80

I405

A tray containing a collection of play-worn Corgi Toys military diecasts including No. 1113 'Corporal' guided Missile on Erector Vehicle, No. 352 R.A.F. Staff Car, Gift Set 3 Thunderbird Missile & R.A.F. Land Rover, and others
£80-100

I406

Corgi Toys No. 351 Land Rover RAF vehicle, RAF blue body and canopy with flat spun hubs and RAF roundel sticker to the front, in the original yellow and blue all card box, one set of end flaps has been taped (VG-BG), sold together with a No. 350 Thunderbird guided missile on trolley, with packing piece, one box end flap is a replacement (E-BF)
£40-60

I407

Corgi Toys, 352 RAF Standard Vanguard staff car, blue body with silver detailed grille, smooth hubs, with RAF roundel to bonnet, in the original blue and yellow all-card box, with model club leaflet (NM-BVG)
£70-100

I408

Corgi Toys Gift Set No.3 'Thunderbird' guided missile on assembly trolley and RAF Land Rover, silver missile with red rubber nose cone, slight discolouration to one corner of the Land Rover roof, sold with the original pictorial blue box with corrugated card protector and Corgi Toys leaflets (NM,BVG)
£100-120

I409

Corgi Toys Volkswagen Delivery Van finished in light blue with a lemon interior and spun hubs, with "Franz Carl Weber" decals, a rare promotional issue in clean, lightly used condition (VG)
£150-200

I410

A Corgi Toys No. 852 Magic Roundabout gift set, comprising of plastic carousel with various figures housed in the original card box with Swiss musical movement
£150-200

I411

A Corgi Toys No. 260 Renault 16 comprising of maroon body with yellow interior and cast hubs housed in the original window display box
£50-70

I412

A Corgi Toys No. 233 Heinkel Economy car, comprising red body, yellow interior and silver spun hubs housed in the original blue & yellow pictorial card box
£50-80

I413

A Corgi Toys No. 437 Superior Ambulance on Cadillac chassis comprising of red and cream body with brown interior and spun hubs, housed in the original blue and yellow card box
£50-80

I414

A Corgi Toys No. 54 Massey Ferguson MF50B tractor with shovel comprising of red and yellow body with red plastic hubs housed in the original window display box
£50-80

I415

A Corgi Toys No. 460 Neville Cement tipper, comprising of ERF yellow cab and chassis with silver back and spun hubs housed in the original blue & yellow card box
£40-60

I416

A Corgi Toys gift set 37 Fiat X19 Carlsberg power boat gift set housed in the original window display packaging
£60-80

I417

A Corgi Toys No. 388 WhizzWheels Mercedes Benz C111 comprising of red body with black interior housed in the original orange and yellow window display box
£40-60

I418

A Corgi Toys No. 280 Rolls Royce Silver Shadow comprising of silver body with brown interior and gold detailed hubs, housed in the original yellow & blue card packaging
£30-50

I419

Corgi Rockets No.1927 Autobatic Speedset, housed in the original packaging, appears complete with various accessories and track parts, including carded Saint Volvo with blue bonnet sticker,
£150-200

I420

Collection of boxed and loose Corgi and Dinky Toy diecasts, to include No.197 Morris Traveller, Corgi No.225 Austin Seven, No.226 Morris Mini Minor and 2 loose Mini models, all with slight play wear and wear to boxes
£70-100

I421

Corgi Toys Golden opportunity 2002 "James Bond" Aston Martin DB5 (1/36th scale) - taken from the film "Goldfinger" - this promotional issue is gold plated and is boxed in a Ingot style card box, with outer white card box, very rare example, no certificate
£150-200

I422

A Corgi Toys reissue No. 474 Walls Ice cream delivery van housed in the original box with certificate No. 623
£40-60

All lots plus buyers premium of 27% including VAT

I423

Gibson Corgi Toys 1000 piece Jigsaw Puzzle depicting various Corgi Toys models and boxes, in the original box, complete
£30-40

I424

A Corgi Toys No. 1130 circus horse transporter with horses comprising of red and blue body with spun hubs housed in the original sliding tray card box with packing piece, rear label with red background (NM-BVG)
£90-120

I425

A Corgi Toys Man from UNCLE No. 497 gun firing thrushbuster comprising blue body with yellow interior complete in the original card box with Waverley ring and outer card packaging
£150-200



Lot 1426

I426

Corgi, Major Gift Set No.16 Ecurie Ecosse racing car transport and three racing cars, metallic light blue, red lettering, with 150S Vanwall red, 1525 BRM green and 154 Ferrari red RN36, in lidded box with correct insert, excellent example in very clean condition
£400-600

I427

Corgi Toys No. 261 James Bond Aston Martin DB5 comprising gold body with red interior and wire work hubs, mechanisms in fully working order with two bandit figures, unused lapel badge, secret instructions, secret instructions envelope, and Corgi, and model car makers to James Bond leaflet, all housed in the original picture sided all-card box with sliding tray interior, very slight rub to roof (E,BNM)
£200-250

MATCHBOX & MODELS OF YESTERYEAR

I501

Three trays containing a quantity of Matchbox, Husky, and similar scale vintage diecasts, mixed examples to include a Matchbox Superfast, Ford Group 6 finished in metallic purple with Racing No. 45, and various others
£70-100

I502

A tray containing a quantity of mostly Matchbox Super Kings King Size models including K23 Scammell Container Truck, K59 Ford Capri, K90 Matra Rancho with boat trailer and others
£60-80

I503

A collection of boxed Matchbox Super Kings King Size models including K16 Ford LTS Petrol Tanker, K7 Racing Car Transporter, K5 Muir Hill Tractor & Trailer, and others
£80-100

I504

2 Matchbox Lesney collectors cases containing 72 Superfast models - the majority of which are in mint condition, specific vehicles are No. 70 Dodge Dragster, No. 9 AMX Javelin, No. 48 Pi-Eyed Piper and others, all contained in 2 very clean cases
£150-200

I505

A collection of Matchbox Toys brochures and pocket catalogues including the years 1959, 1961, 1965, and others
£70-100

I506

A collection of mostly Matchbox Superfast models, with specific examples to include a Graffic Traffic set containing 3 vehicles, Ford RS 200, various Ford Transit models, and others
£50-80

I507

A collection of boxed Matchbox Lesney Superfast models comprising No. 5 Lotus Europa, No. 60 Lotus Super Seven, and 3x Ford Transit models, all sold with 5 Matchbox pocket catalogues
£60-80

I508

Matchbox Lesney Super Kings boxed group of 6 Ford Transit models comprising 5x K29 Ford Van with different liveries including "Jelly Babies" and "Avis Truck Rental", and a K167 Ford Transit in "Milka" livery
£60-80

I509

40 Matchbox Models of Yesteryear "Straw Box" issues, specific examples include a Y12 Ford Model T in "Sunlight" livery, Y20 Mercedes Benz 540K, Y3 Ford Model T Tanker in "Zerolene" livery, and others
£40-60

I510

50 Matchbox Models of Yesteryear later issue window box models, with specific examples to include Y2 Bentley Super Charged, Y21 BMW 507, Y3 Ford Model T Tanker in "Camation" livery, and others
£40-60

I511

A collection of Matchbox Models of Yesteryear, with most being boxed and including a Y11 Lagonda Drophead Coupe, Y16 Mercedes SS coupe, Y18 Atkinson Model D Steam Wagon, and others
£60-80

I512

A collection of 10 boxed Matchbox Models of Yesteryear including a Y4 Sentinel Steam Wagon with black plastic wheels, Y8 Morris Cowley, and others - all models are very good to near mint, although some would benefit from a clean, with fair to near mint boxes
£70-100

I513

A collection of boxed Matchbox Models of Yesteryear including a Y8 Sunbeam Motorcycle, Y1 Ford Model T, and others, sold with one empty Yesteryear box, 2 loose models, and 2 boxed Matchbox Superfast models
£60-80

I514

2 trays of mixed Matchbox Lesney, Superfast and King Size diecast to include Military interest
£60-80

I515

2 trays of mixed playworn Matchbox, Dinky and similar diecasts to include Matchbox King Size and military interest
£80-120

All lots plus buyers premium of 27% including VAT

I516

One tray containing a quantity of Matchbox Blue boxed issue and modern release diecasts, mixed various examples to include My First Matchbox ABC taxi, a Matchbox 22 Jaguar XK120, a Matchbox 67 Ikarus Coach, and others
£50-80

I517

One tray containing a collection of mixed orange and blue boxed single issue Matchbox diecast to include an MB42 mobile crane, a Matchbox 47 Jaguar SS100, and others
£60-80

I518

Two trays containing a collection of mixed Matchbox, Corgi, Husky, and similar scale loose diecasts, mixed examples to include a Corgi Juniors Aston Marti DBS, A Corgi Juniors Porsche Carrera, and others
£70-100

I519

One tray containing single issue blue box and carded Matchbox diecast vehicles to include American editions ambulance, a West Midlands Travel London bus, a Matchbox 61 wreck truck, and others
£70-100

I520

One tray containing a collection of mixed Matchbox Superfasts, Hotwheels, and Hotwheels Redlines, to include a custom Eldorado, a custom Volkswagen, a Silhouette, together with various other mixed examples
£150-200

I521

Two trays containing a collection of mixed Matchbox, Husky, and similar scale Superfast diecasts, other brands included but specific examples include a Matchbox Porsche 928, a Matchbox Flareside pickup, a Matchbox 1984 Dodge and other examples
£60-80

I522

One box containing a collection of mixed loose Matchbox and Lesney and Superfast diecasts, various play worn examples to include a Matchbox Volkswagen Camper No.23, a Corgi Juniors caravan, together with a matchbox carry case, containing a number of similar style diecasts
£60-80

I523

A Matchbox Lesney MG-1 Service Station comprising a white building, petrol pump island, roof sign, BP sign, flags still attached to the sprue, and cardboard road layout, a lovely example in a superb box (NMM-BVNM)
£100-120

I524

One tray containing a large collection of play-worn diecasts including Matchbox, Corgi, and Dinky Toys
£60-80

I525

2 Matchbox Lesney collectors cases containing 48 models, with specific examples to include No. 70 Dodge Dragster, No. 54 Ford Capri, and others, sold with 2 boxed Speed Kings models, No. K52 Datsun 240 Z, and K61 Mercedes Benz Police Car
£70-100

I526

2 Matchbox Lesney collectors cases with one containing 48 vehicles, and one being empty, sold with a tray of mostly King Size and Convoy models, and a Corgi Toys 50's Classics boxed No. 819 Jaguar XK120 in white having been won in a competition with Whoopee Comics
£70-100

I527

A Matchbox Lesney MOKO large scale Coronation Coach comprising a gold coach and 8 horses, with Queen figure only, the model has had more detailed painting applied, and is sold in its original box with card packing piece (VG-RP,BVG)
£40-60

I528

A large quantity of Matchbox Lesney Models of Yesteryear, with examples including a Y1 Ford Model T, Y15 Rolls Royce Silver Ghost, Y14 Stutz Bearcat, and others (60+)
£80-100

I529

Matchbox Lesney King Size and Major Pack boxed group of 3 comprising K12 Forden Breakdown Truck, the window glass is loose (VNM-BNM), K15 Merryweather Fire Engine (G-BF), and Major Pack M8 Guy Warrior Car Transporter, the box has had some ink spilled on one side (VG-BP)
£30-50

I530

A Matchbox modern release plastic shop display stand containing a collection of carded Matchbox Miniatures to include Hotwheels City, Hotwheels Workshop, and others
£40-60

I531

Matchbox Lesney Super Kings group of 4 boxed models including No. K13 Aircraft Transporter in silver, K2 Car Recovery Vehicle with a Ford Capri, K77 Highway Rescue Vehicle, and K15 London Bus - all models appear to be as new, with all boxes having some wear
£60-80

I532

A Matchbox Lesney Accessory MF-1 Fire Station with a green roof and red brick labels, an excellent example in a very clean box (NMM,BVG-E)
£80-120

I533

A Matchbox Lesney Accessory MG-1 BP Service Station comprising service station, petrol pump island, BP sign, 3 flags still attached to the sprue, and card layout, roof sign, housed in the original and clean card box, slight tear to one end (NM-BVG)
£60-80

I534

A collection of five Matchbox Roadway Series fold-out card and paper roadway sections, Ref. Nos. to include No.1 layout R-1, R-2 and R-3, unchecked for full completeness but appear near complete
£40-60

I535

Matchbox Lesney Superfast group of 8 boxed models including a No. 17 AEC Horsebox, No. 57 Eccles Caravan, No. 35 Merryweather Fire Engine, and others - all models in generally near mint condition with good to near mint boxes
£80-120

I536

Matchbox Lesney Superfast No. 32 Leyland "ARAL" Petrol Tanker, in blue and white, with "ARAL" labels, comes with the correct picture box, one end flap has been reglued, a rare issue (E,BF)
£40-60

I537

Matchbox Lesney Superfast No. 8 Ford Mustang, orange body with a white interior, housed in its original box, one end flap has been reglued and the other has graffiti (E,BF-VG)
£70-100

I538

A Matchbox Lesney No. 5 Routemaster London Bus in red with a white interior and "Visco-Static" labels, housed in an "F" type box - a rare box (VNM-BE)
£40-60

All lots plus buyers premium of 27% including VAT

I539

Matchbox Lesney group of boxed models including No. 46 Mercedes Benz 300 SE Coupe, No. 14 Iso Grifo, a Fred Bronner six pack, and others

£100-150

I540

A Matchbox Lesney Retailers Enamel Shop Display Header Board Only "Matchbox Series No's 1 to 75 1" 11d - this would have originally been the header board to a wire rack dispenser, the sign has some surface rusting

£100-150

I541

A Matchbox Motorcity No. MC-563 Intercom City play set containing various buildings and scenery, also includes some Matchbox Vehicles in original brown paper bags, the set appears to have not been used, although the outer box has some fading

£40-60

I542

A collection of boxed Matchbox Toys comprising a No. 54 Ford Capri in maroon, 2x King Size K15 The Londoner London Bus, and a later "Blue Box" issued No. 44 Skoda 130LR Rally Car - this model has a rub to the roof

£30-50

I543

Six 12 section trays containing 72 various Matchbox, Husky, Corgi Juniors, and similar scale diecast vehicles in varying conditions from a/f to NM, mixed examples to include a Husky Models Mk10, a Husky Models Jaguar E-type, together with various other examples, in mixed condition

£80-120

I544

Matchbox Pre Production No.25 Flat Car and Container, comprising black flat car, with rare yellow Deutsche Bundespost Container with red plastic doors, housed in the original card box

£60-80

I545

One tray containing a collection of various Matchbox Kingsize diecast vehicles to include No. 5 Foden dump truck, an Aveling & Barford tractor shovel, a Matchbox Kingsize Scammell 6x6 tractor unit with trailer and bulldozer load, and others

£40-60

I546

Two trays containing a quantity of mixed diecast, lead hollow cast, plastic, and similar diecast miniatures and accessories to include Matchbox Models of Yesteryear giftware, Charbens road rollers, Morestone Foden tipper, and other Britains Crescent and other lead hollow cast items

£30-50

I547

A collection of Matchbox Models of Yesteryear limited edition release diecast vehicles and display cases to include a Maggi Y-22 Ford Model A van gift set, together with a Bang & Olufsen gift set, and a Matchbox Models of Yesteryear plastic display case all housed in original packaging

£30-50

I548

A Koko Made in England boxed Muffin the Mule Junior housed in the original card box of usual specification with original string and circular rings (VG,BG)

£150-200

I549

Matchbox Regular Wheels Boxed Diecast group, 3 examples to include No.34 Volkswagen Camper, silver BPW, E Type Box, together with a No.9 Boat and Trailer, F Type Box and a No.50 Kennel Truck, F Type Box, (All NMM-BNM)

£80-100

I550

A Matchbox Regular Wheels boxed E&F type boxed group to include a No. 12 Safari Landrover comprising blue body with black plastic wheels in the original E-type box, together with a No. 7 refuse truck finished in orange with black plastic wheels, also in the original E-type box, and an F-type box No. 4 stake truck, comprising of yellow cab and chassis with green back and black plastic wheels (all NM,BNM)

£60-80

I551

Three various boxed Matchbox Regular Wheels F-type boxed commercial vehicles include a No. 10 pipe truck comprising of a red cab and chassis with black plastic wheels, together with a No. 58 DAF girder truck comprising a white body and chassis with black plastic wheels and red plastic load, and a No. 51 Douglas 8-wheel tipper comprising of the orange body with matching chassis and Douglas livery, all in the original packaging (NM,BNM)

£80-120

I552

Four various boxed Matchbox Regular Wheels diecasts to include a No. 22 Pontiac Coupe comprising of red body with grey interior and black plastic wheels, together with a No. 27 Mercedes Benz 230 SL comprising cream body, red interior, black plastic wheels and a No. 19 Lotus racing car finished in green with racing No. 3, and yellow plastic wheels, and a No. 52 BRM race car finished in blue with racing No. 5 and yellow plastic wheels, all in the original card boxes

£80-120

I553

Three various boxed Matchbox Regular Wheels diecasts to include a No. 3 Mercedes Benz Binz ambulance, comprising a cream body with red cross transfers and black plastic wheels, together with a No. 71 Esso wreck truck and a No. 59 Fire Chief car, all housed in original card boxes

£70-100

I554

Matchbox Regular Wheels boxed diecast group, 4 examples to include No.44 Refrigerator Truck, No.47 DAF Tipper Container Truck, No.60 Site Truck with Hut, and a No.37 Cattle Truck, all in the original box

£70-100

I555

Matchbox Regular Wheels Boxed Diecast Group, 3 examples to include No.66 Greyhound Bus, No.12 Safari Land Rover, and a No.73 1966 Mercury, all in original boxes

£60-80

I556

Matchbox Regular Wheels boxed diecast group, 3 examples to include No.16 Scammell Mountaineer Snow Plough, No.15 Refuse Truck, and a No.13 Dodge Wreck Truck, all in original boxes (All NMM-BNM)

£50-70

I557

Matchbox Regular Wheels boxed diecast group, 3 examples to include No.54 S and S Cadillac Ambulance, a No.57 Land Rover Fire Truck, and a No.29 Fire Pumper Truck, in the original boxes

£60-80

I558

Matchbox Regular Wheels boxed diecast group, 3 examples to include No.34 Volkswagen Camper, No.9 Cabin Cruiser and Trailer, together with a No.6 Ford Pick Up, all in the original boxes

£60-80

All lots plus buyers premium of 27% including VAT

1559

Matchbox Regular Wheels boxed diecast group, 3 examples to include No.31 Lincoln Continental, No.64 MG 1100 and No.33 Ford Zephyr, all in original boxes
£60-80

1560

Matchbox Regular Wheels Boxed diecast group, 3 examples to include No.30 8-Wheel Crane, No.28 Mack Dump Truck, and a No.51 8-wheel tipper, all in original boxes
£50-80

1561

Five various boxed Matchbox Regular Wheels diecasts to include a No. 63 Dodge crane truck, a No. 11 Jumbo crane, a No. 32 Leyland petrol tanker, a No. 1 Mercedes truck and a matching No. 2 trailer, all in original boxes
£60-90

1562

Four various boxed Matchbox Regular Wheels diecasts to include a No. 18 Caterpillar bulldozer, a No. 51 tipping trailer, a No. 39 Ford Tractor finished in yellow and blue, another No. 39 Ford tractor finished in all blue with yellow plastic hubs, all in original boxes
£50-60

1563

A Matchbox No. 8 Regular Wheels Ford Mustang comprising of white body with red interior and spun hubs housed in the original type F card box
£40-60

1564

Matchbox 1/75 series No.32 Jaguar XK120, housed in the original Type B card box, red body with GPW (E-BVG)
£60-80

1565

Blue Box Plastic Toys Series "Garage Set", No.7452, complete with cars and filing station, excellent example in the original card box
£50-60

OTHER VINTAGE DIECAST**1601**

A collection of 11 Hotwheels Redlines and Zowies, mixed examples to include a Custom Eldorado, Custom AMX, Custom Cougar, and others
£100-120

1602

A collection of various toy brochures and pocket catalogues, with specific examples to include a Triang Spot-On 7th edition, a Solido 1979 catalogue, Siku 1974, and others
£30-50

1603

Lone Star Tuf-Tots countertop trade box, 24 models comprising Mercedes, Dodge Dart, Citroen, Caravan, Corvette, and Dodge Dart Convertible, all models as new in their open top card boxes
£150-200

1604

Micro Models of Australia group of 3 comprising No. GB2 Coupe Utility in red, No. G34 Ford Customline in brown, and No. G40 Chrysler in two-tone blue - all models are in excellent condition
£60-80

1605

Micro Models of Australia group of 3 comprising No. GB25 Volkswagen Beetle in gold, No. G32 MGA Sports Car in blue, and No. G41 Vauxhall Cresta in red - all models are in excellent to near mint condition
£60-80

1606

Micro Models of Australia group of 3 comprising No. G35 Ford Mainline Pick-Up in brown, No. G 33 Holden Sedan in green, and a Holden Estate in red - all models are in excellent to near mint condition
£60-80

1607

Micro Models of Australia group of 3 comprising GB13 Morris Fire Engine in red, G38 Holden Coupe Utility in green, and a boxed G41 Vauxhall Cresta in purple - all models are in excellent to near mint condition
£60-80

1608

Micro Models of Australia group of 3 commercial vehicles with International cabs - a box van, tow truck, and a bottle wagon - all models are in excellent to near mint condition
£60-80

1609

Micro Models of Australia group of 2 Commer Trucks - one a tanker in white, yellow & black, and one an open back wagon in red, white & black - both model are in excellent condition with minor paint loss
£60-80

1610

A collection of Kemlow military diecast models comprising 3x Armoured Car, with one having the trailer gun, and an armoured Quad Tractor in near mint condition
£50-80

1611

Timpo Toys group of 4 diecast vans comprising 2x Ever Ready Van in blue with a white roof and "Ever Ready" decals, and two delivery vans, with one in grey, and the second in light blue with "Pickfords" decals
£50-80

1612

Tootsie Toys pre-war group of 2 Sedan Cars comprising of one in red with black chassis, brown roof, 2 spare wheels mounted on the running boards, and a tinplate grille (G), and another in light green with a dark green chassis, tinplate grille, and a spare wheel mounted to the boot lid (G)
£30-50

1613

Dyson Models pre-war closed sports coupe, (very similar to the Dinky Toys No. 22B), finished in red with white tyres and tinplate wheel discs, stamped underneath Dyson and British Made, a very unusual and rare model in very good condition
£200-300

1614

Kembo Toys group of 2 clockwork models comprising a Police Car in black with roof siren, and a two-door coupe in green - both models are in very good to excellent condition
£50-70

1615

CIJ, No.3/75 Renault Pile G2, comprising of grey tractor unit and trailer, with red, white and blue pipe load, with additional detachable bogie trailer, grey plastic hubs, to read "Babcock and Wilcox" on load, the model would benefit from a clean (G-VG)
£50-80

All lots plus buyers premium of 27% including VAT

1616

Sabra Models of Israel boxed group of 3 comprising No.8117 Volkswagen Beetle with a yellow body and "Deutsche Bundespost" livery, with its backing card, there is a slight rub to the roof (NM-BG), No. 8100 Chevelle Station Wagon in blue (NM-BG), and No. 8111 Chrysler Imperial in green (NM-BG)
£80-120

1617

Solido boxed group of 4 comprising No. 130 Aston Martin DB5 Vantage in turquoise with a white interior, and wire wheels (VNM-BVG), No. 129 Ferrari 2L5 in red with spun hubs and RN152 (VNM-BG), No. 100 Jaguar D Type in British Racing Green with spun hubs and RN7 (E-NM,BF-G), an unboxed No. 118 Lotus FI in dark green with spun hubs and RN10, the model would benefit from a clean (VG), and an empty box for No. 135 Lola FI
£100-120

1618

A collection of Solido boxed models and some empty boxes, with models to include No. 241 Hanomag Half Track, No. 242 Dodge 6x6 military transport, No. 65 Citroen CX, and others
£50-70

1619

38 Solido 1/43rd scale diecast model vehicles, with specific examples including No. 88 Bugatti Type 57, No. 1148 Delahaye, No. 35 Duesenberg, and others - all in their original plastic and card boxes
£100-120

1620

A collection of Tekno Coach models including 3x No. 851 Scania CR 76 851 with one in "Landmandsbanken" livery, 4x No. 950 Mercedes Benz 0302 with one in "PTT" livery, and a loose Volvo coach
£80-100

1621

A collection of boxed Tekno Trucks, with specific examples including No. 426 Volvo F 89 with covered trailer in orange and green in "Tekno" livery, No. 420 & 452 Scania LBS 141 Truck and Trailer in "Harry Vos" livery, and 2 others
£70-100

1622

A Tekno No. 451 Scania Vabis Truck together with a No. 452 Wagon Trailer, both in red with a black chassis, white tinplate covers, and "Scania" livery (NM-BG)
£40-60

1623

A tray containing a collection of various bus and coach models, with specific examples being Lone Star Routemaster London Bus, a Charbens passenger coach, a tinplate clockwork coach, and several unmarked diecast buses
£50-70

1624

A tray containing a quantity of vintage British diecast trucks from various manufacturers including Louis Marx, Arbur Products, Mettoy and others
£60-80

1625

A collection of vintage diecast models from various manufacturers, with specific examples including a Marklin NSU RO80, a Mebetoys Porsche Carrera 10 racing car, a boxed Mercury Ferrari 330 P4, and others
£80-120

1626

A collection of mixed vintage diecast model cars including Scammold, Betal, Arbor Products, Timpo, and others, all sold with a Crescent Garage Car Lift with a car lift and Police Car
£80-100

1627

A tray containing a collection of vintage diecast models including a Benbros ESSO Petrol Tanker, a Charbens Dumper Truck, a Condon Gravel Loader - this is incomplete but a rare model, and others
£60-80

1628

A collection of mixed vintage diecast models including a Budgie Toys Tonibell Ice Cream Van, a Lemco Ford Sedan, a boxed Kay Midge Mechanical clockwork ESSO Petrol Tanker, 2 boxed Morestone / Modem Products Locomotives, and others
£80-100

1629

A collection of vintage diecasts including a John Hill & Co. Army Truck, 2x LondonToy model Buses, 2x Depose of France Tractor Crawlers, a boxed Barclay Manufacturing Co. Double Decker Car Transporter with cars, and others
£80-120

1630

A collection of Tootsietoys including a Texaco Petrol Tanker, 1929 Ford Model A, a boxed set of Milk Trailers, a Contractor Set, and others
£80-120

1631

A tray containing mostly Budgie and Benbros play-worn diecasts, with specific examples including a Benbros Guy Wagon, a Budgie Coca-Cola Truck, an empty box for a Budgie No. 262 Racing Motor Cyclist, and others
£50-80

1632

A large collection of Triang Minic and Dinky Toys Ships including a boxed R.M.S. Aquitania, several part complete trade boxes - HMS Jutland, HMS Diana, P.S Cardiff Queen, some pre-war Dinky ships including the Queen of Bermuda and H.M.S York, 3x Basset Lowke wooden waterline models - a large collection
£150-200

1633

3 Pilen of Spain diecasts comprising No. 355 Citroen CX, No. 299 Peugeot 504, and No. 329 Seat 124 Sport Coupe - all in their original plastic cases, sold with a boxed Polistil Mini, and 4 boxed Russian Diecast
£80-100

1634

Morestone Modem Products, 2 boxed models comprising a Daimler Ambulance in cream with a silver base and trim, and a red cross to each side (NM-BVG), and a Police Car in black, with roof aerial, the model is missing the siren and would benefit from a clean (G-BVG), sold with a blister carded Budgie Miniature Express Parcel Delivery Van
£70-100

1635

3 boxed vintage diecasts comprising a CIJ 3/62 Renault Minibus "Correspondence SNCF" - beige body, red plastic hubs, black rear step, housed in the original card box (VG-BG), A Tekno No. 913 Mercedes Benz delivery lorry in white with a red chassis and "Tuborg" livery, one side shutter has partially broken inside the model, the model might benefit from a clean (VG-E,BP), and a Corgi Toys No. 457 ERF 44G platform lorry, with light blue cab and dark blue bed (NM-BG)
£80-100

1636

A tray containing a mixed selection of play worn military diecasts, examples including a Benbros Guy Truck, a Budgie Military Police Land Rover, a Dinky Toys Scammell Recovery Tractor, and others
£80-100

1637

A collection of mixed aircraft models comprising 6 boxed AHM 1/100th scale planes including a Ryan Monoplane "The Spirit of St Louis", a Boeing F4B-4, a boxed Mettoy clockwork Helicopter, an Aero Mini collector series BOAC Super VC-10 - the model would benefit from cleaning, and others
£50-80

1638

A collection of mixed plastic models including 2 boxed Penguin cars - a Jowett Javelin and a Riley, a boxed Mettoy friction drive single deck bus, a Norev No. 81 Citroen 1200KG delivery van, some Tomte Laerdal & Galanite rubber vehicles, and others
£100-120

1639

A box containing various mixed empty model boxes, specific examples to include a Majorette counter top outer box, a Lone Star Roadmaster Major Series Farm King Tractor, a Budgie Enid Blyton's Noddy and his Engine, and others
£40-60

1640

A Budgie Models group of mostly Routemaster London bus models in different liveries such as DHL Worldwide, Watford FA Cup Final 1984, 25 Faithful Years, a boxed Budgie No. 238 British Railways Articulated Delivery Van (VNM-BF), and others
£80-100

1641

A collection of Hot Wheels Farbs, 4 mixed examples including Myles Ahead, Hy Gear, and 2 others - all in very good to excellent condition.
£60-80

1642

Hot Wheels Red Lines Heavyweights No. 6005 Funny Money Truck in silver with orange plastic bull bar, and "Funny Money Truck" labels to the doors, the model has been resealed on its original backing card (VNMM-BVG)
£70-100

1643

A Hot Wheels Red Lines Heavyweights Scooper Dumper Truck in spectrafame green with a yellow & white plastic back, the model is sealed on its original part complete backing card with button
£80-120

1644

Hot Wheels Red Lines group of 6 including a Custom Volkswagen in spectrafame red, a Custom Mustang, a Hot Heap, and 3 others
£30-50

1645

Tekno boxed Ferguson Tractor and attachment gift set, comprising of Ferguson Tractor, green trailer, plough, harrow and attachments, together with a selection of milk churns and sacks, housed in the original labelled card box
£200-250

1646

Tekno No.819 Volkswagen Saloon "Polizei" dark green body with red interior, blue roof light, cast hubs, in the original red and white window box
£70-100

1647

Tekno Commercial Vehicle group, to include Ford Taunus finished in maroon and grey with spun hubs, together with a PFAFF VW Van, comprising red and cream body, with PFAFF livery, body damaged/with fatigue
£50-80

1648

Edil Toys Alfa Romeo Giulia TI, grey body, red interior, plated plastic bumpers, hubs, (G)
£60-80

1649

A Lone Star Flyers No. 7 Vauxhall Firenza in metallic blue-green with an off white interior and silver base, dashboard needs re-attaching correctly, housed in the original box
£80-120

1650

Norev No.59 Renault Alpine A110, finished in blue with grey interior, with roof light and aerial, housed in the original window box
£30-50

1651

Taiseiya Co Ltd, Cherry CA Phoenix No.9 diecast model of a Karmann Ghia, finished in red with grey interior, fitted with white wall tyres and spun hubs, housed in the original card box, very rare example
£400-600



Lot 1651

1652

A boxed Budgie Corgi and Tekno diecast group to include a Corgi Toys No. 409 Unimog tipper, a Budgie models Budgie Service Volkswagen delivery van, and a Tekno No. 17M Ford Taunus all in original boxes
£30-50

1653

Spot On Models by Triang No. 157 Rover 3L, comprising of light grey body with red interior and white steering wheel, housed in the original card box with binder leaflet and other leaflet, boxed (VG-BG)
£70-100

1654

Spot On No.166 Renault Floride, white body with red interior, housed in the original worn card box (VGNM-BFG)
£70-100

1655

A Husky No. 3005 Holiday Time gift set comprising of eight various vehicles, housed in the original card and plastic display packaging, mixed vehicles to include Jaguar E-type, Studebaker wagon, Volkswagen 1300, various others, all models in exceptional condition and outer packaging very good, some slight cracking to plastic section but all appear in good complete condition
£400-600

1656

Spot On No.185 Fiat 500, yellow body with off white interior, green roof stripe, housed in the original card box
£80-120

1657

A pair of boxed Morestone Scammell liquid in bulk tankers, one comprising of orange cab and chassis with white back, the other with cream back, both housed in original card boxes
£30-50

1658

A TP Series loose diecast group to include Sports Coupe and haulage contractor tipper truck, the coupe comprising of red body with silver flash, the commercial vehicle comprising of red cab and chassis with blue back and haulage contractor livery, sold with a selection of box remains from both models
£40-60

All lots plus buyers premium of 27% including VAT

1659

A tray containing a collection of various boxed and loose diecast and tin plate vehicles to include Tudor Rose boxed 15 ton rear dump truck, a Budgie Toys Aveling Barford road roller, a Lipkin part complete tractor together with a Gescha tinplate and clockwork B-720 crawler tractor with scoop and driver figure, together with other diecast agricultural and emergency service vehicles

£60-80

1660

A collection of original and repainted Tootsie and Manoil diecast vehicles to include a Manoil tow truck comprising of silver body with black running boards and red hubs, together with a repainted Tootsie Toys Chrysler Airflow saloon and others

£50-80

1661

A Sabra (Made in Israel) plastic cased model of a Ford Mustang with flower power livery, comprising red body with red interior and silver spun hubs with psychedelic decals/racing stripe, model No. 8106/1

£50-80

1662

Tekno No.819 Volkswagen Beetle comprising of metallic brown body with spun hubs and clear glazing, housed in the original all card box

£150-200

1663

Spot On No.276, Jaguar S, comprising metallic bronze body with red interior, driver and passenger figure, with spun hubs, housed in the original window box

£100-150

1664

Spot On Models diecast group, 3 examples all in partly worn boxes, to include Goggomobil Super, No.215 Daimler SP250, and a No.115 Bristol 406, all in worn boxes

£80-100

WHITE METAL & CONTINENTAL DIECAST

1699

2 Provence Moulage built model kits comprising a Jaguar Mk VII No.47 "Fernando Razo Maciel" Carrera Panamericana Mexico Rally 1951 limited edition numbered 100/200, and a Ford Escort TC 1600 Mk1 winner Safari Rally 1972 - both models are well built examples and housed in plastic cases

£40-60

1700

A John Day Motor Racing Sculpture of the 1957 Le Mans winning Flockhart/Bueb D Type Jaguar in pewter housed in its original card box with a signed certificate from its creator

£60-80

1701

Brooklin Collection 1/43rd white metal model group, 3 examples to include BRK143 1955 Plymouth Belvedere 4-Door Suburban, a BRK171 1957 Packard Clipper, and a BR64A 1959 Ford Thunderbird Convertible, all housed in the original foam packed boxes

£100-120

1702

Brooklin Models 1/43rd scale white metal vehicle group, 3 examples to include BC013 1936 Buick Special 4 Door Trunk Sedan M-41, a BRK106 1938 Lincoln Zephyr, and a BRK93 Studebaker Commander Roadster, all housed in the original foam packed boxes

£100-120

1703

Brooklin Models 1/43rd scale white metal vehicle group, 3 examples to include BRK117 1939 Mercury 99-A Sedan Coupe, a BRK 84 1934 La Salle 350 Coupe, and a BRK88 1931 Studebaker President Convertible Roadster, all housed in original foam packed boxes

£100-120

1704

Brooklin Models 1/43rd scale white metal vehicle group, 3 examples to include BRK138 1955 Chrysler Windsor Town and County, a BRK149 1959 Studebaker Lark Deluxe, and a BRK 108 1954 Studebaker Constogae Station Wagon, all in original boxes, models requires small fittings replaced and restoration required

£80-120

1705

Lansdowne Models 1/43rd scale white metal boxed vehicle group, 3 examples to include LDM50 1957 Humber Hawk Estate Iceberg Green, a LDM109 1966 Ford Zodiac MK4 Saloon, and a LDM41 1964 Ford Corsair 4 door saloon, all in original foam packed card boxes

£100-120

1706

Lansdowne Models 1/43rd scale white metal boxed vehicle group, 3 examples to include LDM47 1936 Railton Fairmile 3 Position Drop Head Coupe, and a LDM66 1935/6 Triumph Gloria Vitesse, and a LDM64 1950 Bentley MK VI, all in original foam packed boxes

£100-120

1707

Brooklin Models 1/43rd scale white metal boxed vehicle group, 3 examples to include BRK82 1959 Desoto Adventurer Two Door Hard Top, BRK70 1950 Dodge Wayfarer Coupe, and a BRK 63 1956 Plymouth Fury, all housed in the original foam packed boxes

£100-120

1708

Brooklin Collection 1/43rd scale white metal boxed vehicle group, 3 examples to include BRK 105 1947 Cadillac, a BRK90 Plymouth 5 door window coupe, and a BRK51 1951 Ford Victoria, all housed in the original foam packed boxes

£100-120

1709

Lansdowne Models 1/43rd scale white metal boxed vehicle group, 3 examples to include LDM42 1948 Wolseley 18/85 Series 3, a LDM 29A 1935 Triumph Vitesse Flow-free and a LDM29 1947 MG Saloon (Missing 1 light fitting), housed in the original foam packed boxes

£100-120

1710

Brooklin Collection 1/43rd scale white metal boxed vehicle group, 3 examples to include BRK189 1960 Cadillac Series 62 Six Window Sedan, a BRK118 1951 Kaiser-Frazer Henry J, and a BRK 137 1956 Pontiac Chieftain 860, all housed in the original foam packed card boxes

£100-120

1711

Brooklin Collection 1/43rd scale white metal boxed vehicle group, 3 examples to include BRK86 1938 Cadillac 60 Special, a BRK66 1956 Packard Patrician 4 Door Sedan, and a BRK78 1936 Scout Scarab, all in original foam packed boxes

£100-120

All lots plus buyers premium of 27% including VAT

1712

Brooklin Models Buick Collection 1/43rd scale white metal boxed vehicle group, 3 examples to include BC003 1937 Buick Special 4 Door Sedan, a BC004x 1938 Buick Special Touring Sedan M-41, and BC025 1938 Buick Limited Limousine 90-L Black, all housed in the original foam packed boxes

£100-150

1713

The Brooklin Collection 1/43rd scale white metal boxed vehicle group, 3 examples to include BRK79 1951 Chrysler Imperial Convertible, a BRK67 1961 Imperial Southampton Customs Coupe, and BRK59 1957 Rambler Rebel, all housed in the original foam packed boxes

£100-120

1714

Brooklin Collection 1/43rd scale white metal boxed vehicle group, 3 examples to include BRK147 1952 Cadillac Series 62 4-Door Sedan, a BRK110 1952 Chrysler Imperial Newport, and a BRK169 1934 La Salle Series 350 4-Door Sedan, all housed in the original foam packed boxes, all models with some minor damage or parts that require restoration

£80-120

1715

The Brooklin Collection 1/43rd scale white metal boxed vehicle group, 3 examples to include BRK 133 1934 Buick 96-S Coupe, a BRK102 1936 Hudson Terraplane Custom 6-62, and a BRK116 1931 Marmon Sixteen 2 Passenger Coupe, all in the original foam packed boxes

£100-120

1716

Brooklin Collection 1/43rd scale white metal boxed vehicle group, 3 examples to include BRK 96 1931 Marmon Sixteen Convertible Sedan, a BRK81 1936 Pierce Arrow 1601 Sedan, and a BRK100 1935 Pierce Arrow Coupe, all housed in the original foam packed boxes

£100-120

1717

Lansdowne Models 1/43rd scale white metal boxed vehicle group, 3 examples to include LDM9 1953 Austin A40 Somerset, a LDM14 1963 Singer Gazelle, and a LDM12 1958 Austin A105 Westminster Vanden Plas, all in the original foam packed boxes

£100-120

1718

Lansdowne Models 1/43rd scale white metal boxed vehicle group, 3 examples to include LDM70 1957 Wolseley 15/50, a LDM 60 1954 Wolseley 6/90 Series 1, and a LDM77 1957 Riley 1.5 Saloon, all housed in the original foam packed box

£100-150

1719

Lansdowne Models 1/43rd scale white metal boxed vehicle group, 3 examples to include LDM74 1937 Riley 12/4 continental touring sedan, a LDM26 1953 Jowett Javelin Deluxe, and a LDM28 1947 MG Saloon Type YA, all in the original foam packed boxes

£100-120

1720

Brooklin Collection 1/43rd scale white metal boxed vehicle group, 3 examples to include BRK 180 1954 Buick Special Four Door Sedan, and a BRK146 1933 Stutz DV-32 Victoria Convertible and a BRK94 1949 Lincoln Cosmopolitan Convertible, all housed in the original foam packed boxes

£100-150

1721

Heco Miniatures hand-built limited edition 1/43rd scale model of a Bugatti Royale Weinberger 1932 Saloon, finished in white, Chassis No.41.121, limited edition No.144/300, housed in the original card box

£100-120

1722

Heco Miniatures hand-built limited edition 1/43rd scale model of a Bugatti Royale Esder 1932, chassis No.41.111, finished in two tone green, limited edition No.211/300, housed in the original card box

£100-150

1723

Heco Miniatures hand-built limited edition 1/43rd scale model of a Bugatti Royale Coach Carrosserie Weymann 1929, limited edition No.171/300, housed in the original card box,

£100-150

1724

Heco Miniatures hand-built limited edition 1/43rd scale model of a Bugatti Royale Kellner 1932, limited edition No.195/300, housed in the original card box,

£100-120

1725

Brooklin Collection 1/43rd scale white metal boxed vehicle group, 3 examples to include BRK 136 1947 Chevrolet Stylemaster Sedan Delivery Van, a BRK156 1937 Oldsmobile L-37 Touring Sedan and a BRK80 1937 Pierce Arrow Travelodge, all housed in the original foam packed boxes

£100-150

1726

Brooklin Buick Collection 1/43rd scale white metal boxed vehicle group, 3 examples to include BC010 1934 Buick Limousine 7 Passenger Model 90-L, BC021 1938 Buick Special Sport Coupe M-46S together with a BC024 1934 Buick Series 90 5-Passenger Sedan M-97, all housed in the original foam packed boxes

£100-120

1727

Lansdowne Models 1/43rd scale white metal boxed vehicle group, 3 examples to include LDM46 1945 Sunbeam Talbot Ten, a LDM16 1961 Humber Super Snipe, and LDM63 1938 AC 16/80 Sports Competition Roadster, all in the original foam packed boxes

£100-120

1728

Brooklin Collection and Tin Wizard 1/43rd scale white metal boxed vehicle group, 3 examples to include Tin Wizard No.158 Horch P240 1955-59, a Brooklin BRK 128 1952 Cunningham C-3 Continental Coupe, and a BRK40A 1948 Cadillac Sixty One Special, all in the original foam packed boxes

£100-150

1729

Western Models 1/43rd scale white metal vehicle group, 4 examples to include WMS 85 1947 Morris Series 8E, a WMS 94 1935 Ford 8 Y 2-Door, a WMS 95 1947 Austin 10 Saloon, and a WMS 104 1938 Vauxhall 14/6DX, all in original boxes

£100-120

1730

Brooklin Collection 1/43rd scale white metal boxed vehicle group, 3 examples to include BRK55A 1951 Packard Patrician (Hood Ornament requires re-attaching), a BRK144 1935 Studebaker Dictator 4-Door (Missing Headlight Bulb), and a BRK125 1953 Nash Healey Roadster, windscreen requires re-attaching, all in original boxes

£70-100

All lots plus buyers premium of 27% including VAT

1731

Matrix Scale Models 1/43rd scale resin factory built vehicle group, 3 examples to include Bristol 402 DHC Limited Edition 081/400, a Steyr 220 Glaser Sport Cabriolet Limited Edition 249/400, and a Alvis Super TC 108G, Limited Edition 217/408, all in original boxes
£100-150

1732

Matrix Scale Models 1/43rd scale resin factory built vehicle group, 3 examples to include Daimler DE36 Blue Clover Hooper, Limited Edition 051/408, together with a Daimler DB18 DHC Carlton, Limited Edition 004/408, and a Mercedes Benz 630K Coupe Chaffeur 1929, limited edition 196/408, all housed in the original packaging
£100-150

1733

Matrix Scale Models 1/43rd scale resin factory built vehicle group, 3 examples to include Daimler Corsica Concept 1995, a Bugatti Type 40 Roadster, and a 1931 Bugatti Type 51 Dubos Coupe, all housed in the original boxes
£100-150

1734

Matrix Scale Models 1/43rd scale resin factory built vehicle group, 3 examples to include Daimler DB18 Hooper Empress, Buick Series 80 Opera Brougham 1938, and a Cadillac Fleetwood Series 75 1970 Metallic red, all in the original boxes
£100-150

1735

Matrix Louwman Museum Scale Models 1/43rd scale resin factory built vehicle group, 2 examples to include 1955 Daimler DK400 Hooper Golden Zebra, and a 1941 Tatra T87, both in the original boxes
£100-150

1736

Brooklin Collection 1/43rd scale white metal boxed vehicle group, 3 examples to include BRK164 1954 Desoto Firedome 4-Door Sedan, and a BRK157 1959 Desoto Fireflite Station Wagon, and a BRK148 1935 Nash Ambassador Eight Sedan, all in the original foam packed boxes
£100-150

1737

Western Models 1/43rd scale white metal vehicle group, 4 examples to include WMS 109 1948 Lincoln Convertible, WMS103 1941 Buick 4-Door Sedan, WMS 77 1946 Ford Sedan and a SW22 1960 Pontiac Parisienne Vista, all in the original card boxes
£100-120

1738

Western Models 1/43rd scale white metal vehicle group, 4 examples to include WMS 26X 1929 Mercedes SSK Corsica, WRK17 1962 Ferrari 330P, a 1937 Betley 3.5 Litre Saloon, and a WMS41 1949 Jaguar MK V Saloon, all in the original card boxes
£100-150

1739

Lansdowne Models 1/43rd scale white metal boxed vehicle group, 3 examples to include LDM79 1936 Railton Cobham Saloon, a LDM61 1937 Jensen 3.5 Litre S Type, and a LDM91 1936 Riley Adelphi saloon, all in the original foam packed boxes
£100-120

1740

Lansdowne Models 1/43rd scale white metal boxed vehicle group, 3 examples to include LDM 2A 1957 Vauxhall Cresta E Series, LDM49 1951 Triumph Mayflower, and a LDM21 1950 Lea Francis Estate 4 Door Woody, all in the original foam packed boxes
£100-150

1741

Lansdowne Models International Police Vehicles 1/43rd scale white metal boxed vehicle group, 3 examples to include IPV14 1939-48 Wolseley 18/85 Worcestershire Constabulary, a IPV04 1972 Vauxhall Ventora Huddersfield District and a IPV03 1952 Singer SM1500, models require cleaning and 1 roof sign has been reglued, all housed in the original foam packed boxes
£100-150

1742

Mini Marque "43" 1/43rd scale white metal boxed vehicle group, 2 examples to include UK22E Riley RME Spatted 1954, and a UK No.19A Riley RMA Saloon 1.5 Litre, both in the original card boxes
£100-150

1743

Mini Marque "43" 1/43rd scale white metal boxed vehicle group, 2 examples to include No.1B Riley RMB Two-Tone 1948, and a No.23A Riley RMF Saloon 2.5 Litre, both in the original boxes
£100-150

1744

Mini Marque "43" 1/43rd scale white metal boxed vehicle group, 2 examples to include No.21A Riley RMD Drophead Coupe 2.5 Litre, and a No.20A Riley RMC Roadster Open 2.5 Litre, both in the original foam packed boxes
£100-150

1745

Brooklin Collection 1/43rd scale white metal boxed vehicle group, 3 examples to include BRK 153 1936 Terraplane Custom Six Convertible Coupe, Factory Special No.5 1938 Cadillac Sixty Special Convertible Sedan (Missing Hood Ornament), and a BRK151 1956 Pontiac Chieftain 860 4-Door Station Wagon, all housed in the original foam packed boxes
£100-150

1746

Western Models 1/43rd scale white metal boxed vehicle group, 4 examples to include 1937 Lagonda 4.5 Litre, a WMS34 1936 Bentley 4.5 Mulliner, a WMS100 1939 Flying Standard 9CB, and a WMS33 1938 Alfa Romeo 8C 2900B, all in original boxes
£100-150

1747

Lansdowne Models International Police Vehicles 1/43rd scale white metal boxed vehicle group, 3 examples to include IPV16 1952 Ford F-1 Ranger (Missing Wing Mirror), a IPV25 1956 Ford Mainline RCMP (Missing bonnet mascot), and a IPV13 1971 Hillman Avenger Garda, all housed in the original foam packed boxes
£100-120

1748

Western Models 1/43rd scale white metal boxed vehicle group, 4 examples to include WMS107 1950 Desoto 8-Passenger Sedan, a SW20 1942 Hudson Custom Commodore, a WMS75 1941 Studebaker Champion Coupe, and a WMS79 1957 Pontiac Star Chief, all in the original foam packed boxes
£120-150

1749

Brooklin Models 1/50th scale white metal hand built model of a 1933 Commer Holland Coachcraft, limited edition No.104/400 released, product number ARC002, finished in red and housed in the original box with leaflet
£100-120

1750

Heco Miniatures 1/43rd scale resin hand built model of a Hispano Suiza J12 Rothschild, Reference number 402M, Limited Edition 164/200 released, housed in the original wooden box with plastic casing
£100-120

1751

Pathfinder Models 1/43rd scale white metal hand built vehicle group, 3 examples to include PFM12 1959 Armstrong Siddeley, together with a PFM28 Lanchester LD10 1951 and a PFM9 Daimler SP250 1962, all housed in the original foam packed boxes
£100-120

All lots plus buyers premium of 27% including VAT

1752

Western Models and Metal43 1/43rd scale white metal boxed vehicle group, 4 examples to include Metal 43 No.1022 Mercedes 300S Coupe, WMS32 1930 Bentley 6.5 Litre, a WMS54 Alfa Romeo Villa D'Este Coupe, and a WMS49 1964 Bentley S3, all in the original foam packed boxes
£120-150

1753

Brooklin Models 1/43rd scale white metal boxed vehicle group, 3 examples to include BRK98 1939 La Salle Two Door Touring Sedan, a BRK141 1937 Lincoln K 7-Passenger Saloon, and a BRK122 1939 La Salle 5 Window Coupe, all with some small parts missing, housed in the original boxes
£70-100

1754

Brooklin Models 1/43rd scale white metal boxed vehicle group, 3 examples to include BRK127 1934 Studebaker Commander Land Cruiser Sedan, together with a BRK175 1957 Oldsmobile Super 88, and a BRK126 1936 Pierce Arrow Convertible, all in the original boxes, models damaged and missing parts
£60-80

1755

Western Models and Mini Marque 43, 1/43rd scale white metal vehicle group, 3 examples to include a Mini Marque US87B Packard Caribbean Top Up 1955, a Western Models WMS 73X Oldsmobile 98, and a WMS78 Buick Roadmaster Convertible Hood Up, all housed in the original foam packed boxes
£100-120

1756

Hart Models Ltd/Enstone Emergency Models 1/48th scale resin and white metal vehicle group, 2 examples to include a Daimler LCC Ambulance Series, and a Bedford TJI Lomas Ambulance "Herefordshire", both housed in the original boxes and would benefit from cleaning
£100-120

1757

Hart Models 1/48th scale white metal model of a No.HT30 CHP Chevrolet Military Vehicle, housed in the original foam packed box
£80-120

1758

Hart Models 1/48th scale white metal and resin model of a HT37 Bedford QLR Military Appliance, housed in the original foam packed box, model would benefit from cleaning
£80-120

1759

Hart Models 1/48th scale white metal and resin model of a WW2 Mark V Tank, housed in the original foam packed box
£100-120

1760

Hart Models 1/48th scale white metal and resin model of a HT31 Austin K6 Brakedown Gantry, housed in the original foam packed box
£100-120

1761

World of Miniatures 1/48th scale resin and white metal model of a Bertram Mills Circus Travelling Wagon, finished in red and green with Bertram Mills Livery, boxed
£80-120

1762

An A Smith Automodels part complete kit for the T242 Nicholas 475 ton girder trailer and load, housed in six various boxes, two which are labelled A Smith Automodels, very expensive kit when purchased new, but unchecked for completeness, please see images for full description
£240-400

1763

Heco Miniatures of France 1/43rd scale white metal and resin factory built model of a Voisin C20 28Cv, 1931, housed in the original perspex display case with outer box, limited edition No.28/300
£120-160

1764

Heco Miniatures 1/43rd scale white metal and resin factory-built model of a Bugatti Type 41 Royale, finished in black, housed in the original perspex display case with outer box, limited edition No.17/300
£120-160

1765

Auto Replicas and Meri Kits white metal models, group of 6 built models comprising a Meri Kits Lancia LC4, a Lancia Delta, and a Lancia Rally - all in "Martini" livery, an Auto Replicas Fiat Abarth 124 Spider, and 2x Triumph TR6 - neither has its windscreen
£60-95

1766

Replicarz 1/20th scale resin built model of the Blue Flame 1970 Land Speed Record Car, loose example, minor repair required to secure rear wheel, rare example
£80-95

1767

Collection of 1/43rd scale white metal and resin models to include a Spa Croft SPC14 1945-48 Humber Pullman Mk1, Kenna Models No.KM19B Daimler No.77 in green, together with a CCC No.203 Voisin C11 1927, all in the original card boxes
£100-150

1768

Abbey Classics 1/43rd scale white metal model of a Ford Cortina MK3 L Saloon, finished in metallic grey, together with a Viscount Models No.2 Ford Cortina MK3 2000E 1974 Saloon, both housed in the original card boxes
£80-120

1769

Western Models 1/43rd scale white metal group, 4 examples to include a WMS 62X Alfa Romeo Freccia Open, a WMS59 1953 Bentley R Type, a WMS No.1 Daimler 420 Limousine, and a WMS18 1951 Morgan Plus 4 (Missing Windscreen), all housed in the original card boxes
£100-120

1770

Western Models 1/43rd scale white metal high speed racing group, 3 examples to include WMS19 Mercedes C111/3 Record Car, a WMS39 1939 MG EX135 Record Car, and a WMS38 1939 EX135 Record Car, all in the original foam packed boxes
£100-120

1771

Collection of 3 white metal 1/43rd scale cars to include a SMTS CL28 Aston Martin DB4GT, a Lansdowne LDM 105E 1939 Embiricos Bentley 1971-1993 road car, and a Heritage Jubilee Celebration JW8 Jaguar XK120 1949, all in the original card boxes
£100-150

1772

Ruby Toys Made in England white metal commercial vehicle group, to include No.42 Dennis Brewers Dray, and a No.43 Welgar Dennis Van, both housed in the original card boxes
£100-120

1773

Ugo Fadini Record Cars, No.16a 1/43rd scale resin hand built model of a Cooper MK5 1951 Record Car, housed in the original card box with display plinth
£80-120

All lots plus buyers premium of 27% including VAT

1774

Ruby Toys Made in England, 2 examples to include No.41 Albion Van "Silver Cross", and a No.42 Dennis Brewers Dray "Trumans", both housed in the original card box

£100-120

1775

Ruby Toys Made in England boxed group, 2 examples to include a No.46 Leyland Bus, together with a No.47 Jowett Bradford, both housed in the original card boxes

£100-120

1776

Collection of 3 various white metal 1/43rd scale vehicles, including a Rob Eddie RE24 1938 Volvo PV802, a Crossway Models CM13 No.316 Morris Oxford and a Kenna Models 271/600 released Standard Vanguard, finished in maroon, all housed in the original card boxes

£100-150

1777

Lansdowne Models 1/43rd scale commercial vehicle group, 3 examples to include LDM40 1960 Austin Gipsy Long Wheel Base (Model Needs Cleaning), together with a LDM69 1948 Bedford PC Van, and a LDM33A 1960 Bedford Dormobile Romany, all housed in the original card boxes

£100-120

1778

Collection of 4 various 1/43rd scale white metal and resin models to include a Western Models WMS102TT 1938 Morris 8 Series E, a Spa Croft SPC11 1940 Vauxhall GL Limousine, a Pathfinder Models PFM24 Daimler Conquest Century 1957, and a Provence Moulage Jaguar MK1, all in original boxes

£100-150

1779

Western Models 1/43rd scale white metal boxed group, 4 examples to include a WPI23 1991 Aston Martin Virage Volante, WPI20 1990 Jaguar XJRS, K4 Rover 800 Sterling, and another K4 Rover 800 Sterling (Missing Wing Mirror), all in original card boxes

£100-120

1780

Western Models and Metal 43, 1/43rd scale white metal car group, 4 examples to include a PLU61 1931 Mercedes Mannheim Roadster, a No.1007 BMW 32B Cabriolet Open, a WMS 13 1931 Daimler Double Six/50 Corsica, and a WMS35X 1934 Jaguar SS1, all in the original card boxes

£100-150

1781

Collection of 1/43rd scale resin and white metal cars to include a Cheshire Scale Models Bentley R Type 1992 Continental, a BRM Bristol 403, and a SMTS CL29 Aston Martin DB8, all in original boxes

£100-120

1782

Spark Models 1/43 scale white metal and resin model of a Team Lotus 1970 race car transporter, finished in red, white and silver with goldleaf Team Lotus livery, appears as issued, box card outer damaged

£80-120

1783

SVM Modeles and Traditions 1/43rd scale resin boxed vehicle group, 3 examples to include a SVM No.96 15 NH Torpedo, a SVM No.001 Peugeot 601 Coach Sport and a SVM No.89 Panhard 29cv 8 CYL 1934, all housed in the original boxes

£100-120

1784

SVM Mini Route 1/43rd scale resin vehicle group, 3 examples to include No.58 Citroen C6 Torpedo, a No.86 Renault Nervastella, and a No.60 Citroen 15 NH 1936, all in the original boxes

£100-120

1785

A Smith Auto Models (ASAM) 1/48th scale white metal model of a Heanor Haulage F16 4 Axle Tractor unit, with 7 axle low loader trailer and load, housed in the original box

£80-120

1786

Alan Smith Auto Models (ASAM) 1/48th scale kit built model of a Ford Cargo 4x2 Rigid with a draw bar matching box trailer, finished with Sketchley Rental Services Livery, in the original foam packed box

£80-100

1787

A Smith Auto Models (ASAM) 1/48th scale white metal hand built haulage vehicle group, 2 examples to include a Foden 6x4 Tractor Unit with 3 Axle Tanker Trailer "Smith and Robinson", together with a ERF 6x2 Youngers Tartan Tractor Unit with tanker trailer, both housed in the original card boxes

£120-150

1788

Fire Brigade Models FB226 1/48th scale white metal and resin hand built model of a MAN Incident Response Unit, housed in the original labelled box, and built to a good standard,

£100-120

1789

Alan Smith Auto Models ASAM 1/48th scale white metal Road Haulage Group, 2 examples to include a Foden S106 6x4 Tractor Unit with a 3 axle 40ft Tautliner Trailer, finished with British Telecom Livery, together with a Volvo FL7 4x2 Tractor Unit with 3 Axle Covered Trailer, finished with Inter Services Holland Livery, both housed in the original boxes

£120-150

1790

An Alan Smith Auto Models 1/48 scale No. C99EC resin and white metal kit for a Scammell S24 heavy tow Econofreight heavy haulage tractor unit, housed in the original labelled box

£70-100

1791

Crossway Models and Kenna Models 1/43rd scale white metal car group, 2 boxed examples to include a Crossway Models CM15 Rover Gas Turbine Jet 1, finished in metallic green, together with a Kenna Models No.152 Wolesley 9, finished in green and black, both in the original card boxes

£100-120

1792

China Auto Replicas and Hong Kong Model Company 1/43rd scale fine resin scale model group, to include a No.CAR101 Star of Chang An Police Van, together with a Hong Kong Model Company No.9451A Casualty Treatment Centre, housed in the original boxes

£100-120

1793

Hong Kong Model Company 1/50th scale resin scale model of a 1960s Hong Kong Lorry, finished in red and dark green, housed in the original card box

£70-100

1794

Collection of Fire Brigade Models and Brooklin Models Emergency Vehicles Boxed Group, 3 examples to include a Fire Brigade Models London Ambulance Service Ambulance, a Brooklin Models CSV02 1954 Studebaker Conestoga Ambulet, and a Brooklin Models CSV03 1953 Packard Henney Junior Ambulance, all housed in the original packaging, all models with minor losses

£80-100

1795

7 various boxed 1/43rd scale white metal vehicles to include Western Models, Replica Kits, Metal 43, Kenna Models and others, all models require parts replacing and are considered damaged or in complete

£100-150

All lots plus buyers premium of 27% including VAT

1796

Privilege D'elegance 1/43rd scale white metal and resin factory built model of a Cadillac 1976 Ultra Stretched Limo, finished in metallic pink and white, housed in the original foam packed box

£100-120

1797

ABC Models 1/43rd scale boxed diorama display model of a 1926 PLSC Leyland Lion Single Deck Bus, housed in the original plastic casing with outer card packaging,

£70-100

1798

Alan Smith Auto Models (ASAM) 1/48th scale white metal and resin commercial vehicle group, 3 examples to include Ford 6x4 400 CAT "Dash 1" Tipper Truck, together with a DAF 80 4x2 Tractor unit with Carbon Dioxide Livery, and a 8x4 Leyland Constructor Tanker with Tank Freight Livery, all in original boxes

£120-150

1799

Collection of Emergency Services and Royal related white metal and resin hand-built vehicles, all models require some restoration, to include Brooklin Models CSV15 1938 Flexible Buick Sterling Ambulance, Brooklin Models CSV16 1960 Miller Meteor Cadillac Guardian Ambulance, a Queen Mother Daimler Queen Mother Saloon, and a MM43 Daimler DS420 Landulette, all in original boxes

£100-120

TINPLATE & JUVENALIA**1801**

A Skyland Models of England large scale wooden hand made model of a KLM Royal Dutch Airlines PH-BKL Boeing 747 passenger aircraft, finished in white, silver and tow-tone blue with KLM livery, housed in associated large scale card box

£100-120

1802

A Yonazawa of Japan tinplate and battery operated model of an American Airlines DC-7C California Flagship passenger aircraft, finished in silver with AA livery and detailed passenger tinprinted decoration to windows, two-piece example, complete with four white propellers

£50-70

1803

A collection of six various Triang Minic tinplate and clockwork vehicles to include a BP Fuel Tanker, a blue limousine finished in dark blue with black running boards, three Triang Minic military Jeeps, and a 4-wheel delivery truck, all loose examples

£70-100

1804

Two trays containing a collection of boxed and unboxed Triang Minic ships, to include a Battlefleet Waterline Models gift set, a Naval Harbour set, an RMS Caronia, in the original box, together with other harbour accessories

£80-120

1805

One tray of Triang Minic, Brimtoy, Polistil and similar tinplate and diecast vehicles to include a Gunthermann 6-wheel army battle tank, a Triang Minic petrol tanker, a Triang Minic caravan and other associated tinplate items

£60-80

1806

Two trays containing a quantity of mixed vintage Lego

£40-60

1807

A large extensive collection of mixed period Meccano to include blue & gold, red & green, various clockwork and electric motors, also including a quantity of brass components, specific parts and examples include a geared roller bearing wheel, a divided chest containing a quantity of windmill components, pulleys, hooks, wheels, etc

£150-250

1808

Collection of Nintendo, Playstation and Nintendo DS Games, to include Super Mario Galaxy 2, Star Wars Attack of the Clones, Carnival Fun Games and Harry Potter etc

£40-60

1809

Collection of Games Workshop, Citadel, Warhammer, Lord of the Rings and Similar Wag Gaming figures, to include Mordheim, Dryad, Fantasy Armies, Call of Cthulhu, Dead Lands and others

£50-60

1810

A large collection of He-Man "Masters of the Universe", She-Ra "Princess of Power" and Hasbro WWF Wrestling figures including Skeletor, Zoar Eagle Bird, Panthor Savage Cat, together with a quantity of spare parts including various weapons and accessories, as well as some annuals

£150-200

1811

A collection of 1980's childrens board games to include Domino Rally, Hollywood, Game of Knowledge and others - contents not checked for completeness

£40-60

1812

A collection of 1980's childrens board games relating to TV programmes such as The "A" Team, Allo Allo, Neighbours, Blockbusters and others - contents not checked for completeness

£40-60

1813

A Triang Minic tinplate and push and go double decker bus comprising red body with Penguin Model Boats and Triang Pedal Motors livery (G)

£30-50

1814

A collection of 1960s-1980s childrens board games to include Advance, Pole Economy, On The Buses, Campaign, Gambler, Crow Shoot, and Nations Board Game, all appear in good clean condition and in original boxes

£40-60

All lots plus buyers premium of 27% including VAT

1815

A collection of mixed 1960s-1980s board games to include Bermuda Triangle, Battle of Little Bighorn, Thunderbirds, Exploration, SpyRing, Changeable Charlie, and Steeple Chase, all in original boxes

£45-60

1816

One tray containing a collection of 1960s board games to include Ideal Corporation Spacestrike, Pallitoy Parker Division The Golden Shot, Merit Remote Control Driving Test, and Airfix Skydiver, all in original packaging

£45-60

1818

A Master Replicas 2002-2007 Darth Vader Force FX Lightsaber collectable, housed in the original box with outer buff coloured box packaging

£120-160

1819

Two trays containing a quantity of modern release Star Wars collectables, ephemera and action figures, mixed examples to include The Guinness World Records Officially Amazing Obi-Wan Rancho gift pack, an original Star Wars advent calendar, a Star Wars Rogue 1 Big Figs action figure, a loose model of Boba Fett, together with various others (mixed lot)

£40-60

1820

One tray of various Avengers Marvel comics to include a No. 1 1973 The Avengers Comic book, together with various others

£30-45

1821

A Star Wars limited edition collectors' series Monopoly board game, shrink wrapped example in the original packaging

£30-45

1822

A Just Toys Bend-ems Star Wars 10-piece gift set, housed in the original window display packaging with outer box, box heavily worn

£30-45

1823

One tray of various Star Wars Kenner and Palitoy vehicles and accessories to include Star Wars Droids Factory play base, 2x Star Wars Return of the Jedi Chewbacca action figure belts, Ewok Glider maintenance vehicles and others

£80-95

1824

Collection of various Star Wars related Topps Trading Cards, mixed series, sets and singles to include Disney Store Examples, Star Wars Lego Cards, Topps Star Wars Galaxy, Skywalker Saga, Star Wars Solo, and others

£80-95

1825

Large collection of various Star Wars, Battlestar Galactica and Sci-Fi Trading Cards by Topps and Match Attax, mixed series to include Star Wars Galactic Files, Journey to Star Wars: The Rise of Skywalker, Star Wars Rogue One Topps, Topps Chrome, Sticker Cards and Similar examples

£80-95

1826

Box containing a collection of Topps and Match Attax Star Wars Trading Cards, mixed singles and part sets to include Rogue One Topps, Topps Chrome Perspectives, Topps Attack of the Clones, Solo Topps, Topps Chrome and others, all boosters in the lot have been opened

£80-95

1827

Collection of various Topps Star Wars related collectable cards, to include Master Work and similar examples, contained in 2 folders with a quantity of loose/part boxed Master Work Cards

£60-95

1828

Replica Kenner Star Wars Vinyl Cape Jawa vintage 3 3/4" figure, cape appears to be a replica, housed on a reproduction backing card with weapon

£80-120

1829

Collection of Topps Star Wars Signature Series and Authentic Autograph Cards, 4 examples to include Masterwork Steve Blum as Zeb Orrelios, Archives Signature Series 2018 Major Ematt signed by Andrew Jack 17/22, Archives Signatures Series 2018 C'ai Threnalli signed by Paul Kasey 37/67 and Archives Signature Series 2018 Lovey Signed by Lily Cole 28/65, all in sealed plastic cases/top loaders

£60-95

1830

Prop Store Ultimate Collectables Promotional MAD booklet, used in the production of Star Wars Episode V - The Empire Strikes Back, with certificate of authenticity

£40-60

1831

Collection of various Topps Authentic Autograph Trading Cards, 8 various examples to include Anna Francolini as Imperial Border Guard, Andrew Woodall as Imperial Recruitment Officer, Adrian Edmondson as Captain Edrison Peavey, Lloyd Sherr as Mortis Father, Genevieve O'Reilly as Mon Mothma, Valene Kane as Lyra Erso, Hugh Quarshie as Captain Panaka, and Garrick Hagon as Biggs Darklighter

£80-95

1832

3 various Star Wars Topps Sketch Cards, to include Master Work Gold Matthew Hiron's "Han Solo" Sketch Card, Master Work Silver Humberto Fuentes Imperial Gunner, and a Chris West Stormtrooper Sketch Card, all signed examples

£80-120

1833

Collection of Topps Master Work Star Wars Autograph Cards, 4 Signed examples to include Guy Henry Voice of Grand Moff Tarkin, Clive Revill Voice of The Emperor, Marc Silk Voice of AK5 Moe, and Dee Bradley Baker as Admiral Trench, all in plastic card cases

£55-80

1834

Collection of Topps and Prop Store Signed and Limited Edition Collectables to include Topps Archives Signature 2018 Guavian Death Gang Enforcer Signed Car, Limited edition 17/26, Topps Galactic Files Michonne Bourriague as Aurra Sing 014/188 signed card, Signed Richard LeParmentier signed Admiral Motti Card, and a Star Wars Prop Store Ewok Fur collectable card/fur

£55-80

1835

Collection of Topps Star Wars Signed Authentic Signature Cards, 7 examples to include Ian Kenny as Rebolt, Anna Francolini as Imperial Border Guard, Adrienne Wilkinson as Mortis Daughter, Mary Elizabeth Glynn as Governor Arihnda Pryce, Chris Parsons as 4-LOM, Tiya Sircar as Sabine Wren, and Vanessa Marshall as Hera Syndulla,

£80-95

1836

Kenner Canada Star Wars Return of the Jedi vintage Princess Leia Combat Poncho 3 3/4" figure, un-punched 77 back card, slightly yellowed bubble, sold in an acrylic slide bottom case

£160-240

All lots plus buyers premium of 27% including VAT

1837

Topps Star Wars Masterwork Authentic Autograph Card Sam Witwer as Mortis Son, Limited Edition No.14/25 released, **£40-55**

1838

Topps Journey to Star Wars: The Last Jedi Authentic Autograph Card Sam Witner as Darth Maul, Number 01/10 released, excellent condition **£40-60**

1839

One tray of original signed photographs by various Star Wars actors to include Angus MacInnes as Gold Leader, Mickey Lewis as First Order General, Michael Culver as Captain Needa, Scott Stevenson as Lt. Adema and Imperial Officer in Rogue 1, Daniel Eghan as an ex wing pilot, and Richard Franklin as the engineer in Rogue 1 **£60-95**

1840

A collection of signed Star Wars photographs and memorabilia to include a Cards Incorporated Authentic Episode 2 Hayden Christensen Anakin Skywalker signed photo, a Truly Unique Collectables No. 100825 signed photo of Ewan McGregor as Obi-Wan Kenobi, a Chopper Star Wars Rebel signed limited edition print, a signed Nalini Krishan Star Wars Attack of the Clones collectable card, an unsigned Topps Authentics photograph of Luke Skywalker, a Movie Star Autographs hand signed 10"x8" photo of Joe Gibson as the Gamorrean Guard, and a signed Simon Fisher Becker, Dorium Maldovar signed photograph, all appear original **£80-95**

1841

A collection of various signed Star Wars photographs and memorabilia includes a Tina Simmons Rebel Technician signed photograph, a signed David Prowse colour photograph of Darth Vader, a Spencer Wilding signed photograph depicting Darth Vader, a Brian Wheeler signed photograph of Return of the Jedi, another Spencer Wilding signed photograph depicting Darth Vader, together with two others, all appear authentic and original **£60-95**

1842

Large collection of various Star Wars and Battlestar Galactica Topps and Match Attax Trading Cards, mixed sets, part sets and singles to include 1980 Star File Official Business Cards, Empire Strikes Back Story Cards from 1980, Topps Star Wars Galaxy, Disney Store Cards and others **£80-95**

1843

Collection of 62 various original Kenner and Palitoy Star Wars figures, to include Yoda, R2D2, Jawa, C3PO and others **£250-300**

1844

A small collection of Star Wars related collectables to include Star Wars Gumball machine two videos and a plastic Novelty Train Desk Toy **£15-20**

1845

One tray containing a large quantity of various Lord of the Rings Applause Collectables, action figures to include various Hobbits, Gandalf, Smeagol, and other action figures together with a quantity of related accessories and weapons **£30-45**

1846

Two boxes containing a large collection of various Sindy and associated furniture and doll accessories to include kitchen units, hotplate, bathroom fixtures and fittings, two four poster beds, a quantity of various kitchenalia and cutlery etc, together with a dining table and chairs, mixed items related to Sindy and doll collecting **£60-95**

1847

Louis Marx 1930s tinplate and clockwork Coo-Coo Car, comprising red and black body with driver figure, fixed key mechanism, some light rusting to body **£120-160**

1848

A large collection of various Sindy boxed and loose accessories to include Sindy caravan, wardrobe, Sindy sideboard, Sindy tent, horse & cart and other related effects **£60-80**

1849

An Alps Toys of Japan plastic and battery operated model of a Dodge Colt Mitsubishi Lancer Rally Car fitted with new sound and Touch-o-matic change action comprising of white body with racing No. 6 and roof rack load, housed in the original card pictorial box, excellent example with clean battery compartment **£160-240**

1850

HC Toys Hong Kong plastic battery-operated Volkswagen Beetle Police Car comprising of a white body with chrome bumpers and red roof sirens, with a red roof light, the model looks to be unused but does have slight discolouration to the wings, housed in the original pictorial card box with inner packing piece **£40-60**

1851

A Frog Mk4 Interceptor Fighter, comprising of paper and tin body with Airscrew, housed in the original lift-off lid card box **£60-95**

1852

A cast iron in the manner of Hubley Toys American Outline Big Six locomotive **£5-15**

1853

A vintage Palitoy Action Man doll with a selection of accessories, together with an Action Man Helicopter **£30-45**

1854

A Palitoy Action Man boxed assault craft comprising of assault craft with powerboard motor housed in the original card box with interior packing piece **£30-45**

1855

2 boxed vintage battery powered Helicopter models to include, T.P.S Toys Japan tinplate Super Flying Police Helicopter (VNM-BG), and a Marx plastic Moon Scout "NASA" Helicopter (VG-BG) **£60-95**

1856

A collection of various mixed children's board games, Scalextric sets and diecast vehicles to include a Funko Pop Harry Potter advent calendar, a Scalextric Micro Pro grid racing set, together with other examples **£20-40**

All lots plus buyers premium of 27% including VAT

1857

An original cast iron tinplate artillery moneybank in good clean condition, decorated in shades of black, maroon and green, with white lettering
£45-60

1858

A Palitoy Star Wars Death Star 1979 pocket catalogue showing the range of vehicles and figures available (NM)
£40-60

1859

Two Triang Spot-On Cotswolds Series buildings, to include Farmer's Cottage and Haystack, the Farmer's Cottage has had some heat damage, otherwise the haystack in good overall condition
£30-45

1860

A Tekno No. 351 tinplate Falck fire engine comprising of orange to red body with black chassis and running boards, and a yellow ladder with Falck to both sides, loose example
£40-60

1861

Wells O London Circa 1925 tinplate and clockwork Express Transport Delivery Van, working order, some surface pitting
£45-75

1862

A Matchbox Scream'n Demons Daredevil Challenge, housed in the original packaging, set appears complete with control point, track, rider, connector panel, snap swivels and various other sections, also with two leaflets, fully housed in the original box
£45-60

1863

27 various boxed Funko Pop Vinyl Action Figures, all in original boxes, to include No.1189 Batman, No.04 Prince William, No.325 Helga Pataki and others
£60-80

1864

5 carded Hasbro Planet of the Apes Action Figures, all sealed on original backing cards to include Leo Davidson, Attar, Daena, Ari and Limbo,
£50-80

1865

27 various boxed Funko Pop Vinyl Action Figures, all in original boxes, to include 846 Harold, 557 PUBG Sanhok Survivor, No.680 Mr Wednesday and others
£80-120

1866

Funko Pop Vinyl Marvel Zombies Large Figurine Group, 3 boxed examples to include Zombie Hulk, Zombie Wolverine, and Zombie the Thing, all in original window boxes
£60-80

1867

3 trays containing 22 various boxed Funko and Dorbz XL Action Figures, all boxed to include Funko 730 Banquet Room and others
£70-100

1868

Tray of various mixed Lego, to include No.274 Living Room Furniture Set, a boxed No.70828 Pop-Up Party Bus and others
£50-60

1869

5 various boxed Strategy Board Games, to include Renegade Legion Prefect and others
£40-60

1870

3 trays of various boxed and loose Action Figures, Comic Books and Figurines, to include DC Comics Teekeez Heads, DC Super Heroes Dorbz, HC Sonic the Hedgehog classic figurine and others
£60-90

1871

Tray of Action Man and Thunderbirds Dolls
£40-60

1872

2 trays of mixed Lord of the Rings action figures and collectables, to include a Lord of the Rings Two Towers Chess Set
£50-60

1873

SQS boxed 1/16th scale radio-controlled model of a German Tiger I tank, in the original box
£40-60

1874

Collection of Kenner Ghostbusters Action Figures and vehicles to include ECTO 1
£40-60

1875

Collection of various Star Wars related action figures, toys and related effects to include a Hasbro Dewback and Sand Trooper Play Set, a Funko Smugglers Bounty Action Figures, Saga Collection Republic Gun Ship and others
£80-120

1876

Collection of mixed Board Games, Action Figures and Games to include a Side Show Toy Green Hornet Action Figure Set, a boxed MB Games Crystal Maze Game, Playstation 4 Star Link Set and others
£50-80

1877

Collection of mixed Xbox, Nintendo Wii, Nintendo DS, 3DS and other vintage video games, to include Grand Theft Auto IV, Fable 2 and 3, Gears of War, Madworld, some cases empty
£50-60

1878

One tray containign a collection of mixed transformers vintage action figures
£70-100

1879

15 various carded soccer stars action figures, examples to include Shaun Wright Phillips, Chris Smalling, and Tim Krul, all appear as issued
£20-30

1880

A Cobi Toys plastic building brick construction set for a Vodafone McLaren Mercedes MP425 car with pit crew and pits, appears as issued in the original all card box
£20-30

1881

Two Ultra Pro Magic the Gathering Fabric shop display banners, one example depicting Black Lotus, size to measure 70cm x 100cm
£30-50

1882

A Citadel Warhammer painting method shop display sign to measure 53cm x 22cm, unused
£20-30

1883

Three original Flesh & Blood trading card game shop display banners,all depicting various characters and contact details regarding the trading card game
£30-50

1884

An original 1980s Lego shop display diorama, comprising of red base with perspex case and mirrored back, containing one model from the 1980s Space series (model included is No. 6940 The Space Alien Moon Stalker), size of case height 27cm, length 52cm, depth 27cm, overall in very good clean condition
£50-80

All lots plus buyers premium of 27% including VAT

1885

A tray containing a collection of Jakks Pacific Incorporated Wrestlemania action figures including Smackdown Series 2 Stone Cold Steve Austin and Undertaker
£50-60

1886

A collection of vintage Palitoy Action Man comprising of one doll, and various accessories including some clothing and weaponry, sold together with a Denys Fisher Six Million Dollar Man and Engine Block
£50-70

1887

A collection of vintage games and puzzles comprising board games Oscar, Careers, and Keyword, together with a selection of cased puzzles from R. Joumet and Co including the titles The Ringtail Cat Puzzle, Twirlywirly Puzzle and others
£40-60

1888

A large collection of Lego including Star Wars, Creator, City, and others, specific sets include No. 31035 Beach Hut, No. 21123 The Iron Golem, and others - the sets are packed separately and the vendor states the sets are all complete, 25 plus sets
£100-150

1889

3 boxed Triang Minic Motorways sets comprising No. M1514B European Silver Eight Trophy Race with Aston Martin and E Type Jaguar, No. M1522 Racing Set with E Type Jaguar and Mercedes, and No. M1501 appears to be a partially complete set with Jaguar and Rolls Royce cars
£80-120

1890

A Denys Fisher Six Million Dollar Man Colonel Steve Austin action figure with original clothing, shoes and plastic engine component with light play wear and housed in the original pictorial card box
£70-100

1891

A collection of Star Wars memorabilia including 2x souvenir programmes from the first film, various collectors edition magazines, an original Star Wars soundtrack vinyl record poster insert, some trading cards, (cards 1-66 inclusive), and some Superman Trading Cards from 1978, (cards 1-66 inclusive)
£30-50

1892

A vintage Lego Space No. 924 Space Cruiser, a complete model in clean condition and with its original very clean box and instructions, the plastic window has been removed from the box
£80-120

1893

A collection of vintage Lego comprising Lego Space No. 918 Space Transport, a very near complete set with one colour mismatched helmet, complete with its original box and instructions, Lego Space No. 894 Mobile Ground Tracking Station, complete with instructions but no box, No. 390 Cadillac, a very near complete set with 4 2x1 stud plates missing, (easily replaced), comes in its original box with instructions, and No. 103 Motor Set, contents not checked
£50-80

1894

3 Schuco tinplate and soft covered clockwork musicians in the form of pigs, with one playing a drum, one a violin, and one a flute, sold with a Schuco clockwork Duck, none have their keys and as such are untested
£100-120

1895

Richters Anchor Box No. 13 Building Stones circa 1880, with stones in three colours of various shapes and sizes, together with some printed suggested building designs, all sold in its original wooden box with sliding lid
£30-50

1896

A Triang Minic tinplate and clockwork commercial vehicle group to comprising two boxed delivery lorries, one finished in red and dark blue, the other in red and green, both models have wooden block loads and come with their original keys
£70-100

1897

A collection of Jurassic Park film ephemera to include a boxed Kenner Tyrannosaurus Rex with realistic sound, (used), 2x Kenner blister carded Dinosaurs - Velociraptor, and Dilophosaurus, a Topps Jurassic Park sticker book - partially complete, a Topps official collector card album, various other Jurassic Park items and some Indiana Jones magazines and books
£50-70

1898

A collection of vintage Palitoy Action Man items comprising a doll and various accessories including clothes and weapons
£40-60

1899

A collection of various Lego comprising No. 8860 Technic Car Chassis, No. 8845 Dune Buggy, various modern issue Minifigures, and loose Lego, all sold with a vintage Denys Fisher Tente battleship construction kit - no sets have been checked for completeness
£60-80

1900

2 vintage boxed Star Wars models comprising a Palitoy "Return of the Jedi" Scout Walker vehicle, the model has been used and has some sun fading, although appears complete, and a Kenner Speeder Bike that appears to be unused in its box with the plastic insert - both boxes are quite worn, also sold with a collection of Star Wars printed ephemera
£70-100

1901

2 Triang Minic clockwork Delivery Vans, the first is in dark blue with LNER livery and Pedigree Toys & Frog model aircraft advertising to the sides, the tyres are mis-shapen, and the box has one end flap missing (VG-E,BF), the second is in green with Southern Railway livery and Triang Yachts & Triang Tricycles advertising to the sides, the tyres are mis-shapen and the model might benefit from a clean, still with the original key (VG-BVG)
£80-120

1902

A Triang Minic tinplate clockwork Vauxhall Town Coupe in blue with a black chassis and a red base, with key and sold in its original card box (E-BVG)
£60-80

1903

Triang Minic tinplate clockwork model group of 4 comprising a SHELL Petrol Tanker, a Chrysler Airflow, and 2 Vauxhall Saloon cars - all in generally good to very good condition
£70-100

1904

Triang Minic tinplate clockwork group of 2 comprising a Dust Cart in light blue with a red back and silver top, a rare colour variation (VG-BG), and a Delivery Lorry in light and dark blue, again a rare colour variation but with slightly more wear, one box end flap is missing (G-BF) - both models might benefit from a set of replacement tyres
£50-80

All lots plus buyers premium of 27% including VAT

1905

Triang Minic tinplate and clockwork group of 6 comprising 3x Road Rollers and 3x Delivery Trucks, all are in used condition with surface rusting, sold with a large selection of clockwork keys
£50-80

1906

A collection of vintage tinplate and clockwork vehicles, with specific examples including a Schuco streamlined car, a Pocketoy saloon, a very play worn Triang Minic saloon car containing 3 figures, and others
£80-120

1907

Triang Toys Mini Hi-Way Series Racing Car Gift Set No. 1, contains 3 super detailed racing cars, the models would benefit from a clean, sold in its original card box (G-BG)
£30-50

1908

A Triang Minic clockwork Mother and Pram - cream/blue pram with child, walking mother figure, housed in a buff coloured box
£30-50

1909

2 Minimodels Scalex friction drive tinplate Ferrari 4.5, one in red with a blue seat and RN8, and the second in green with a red seat and RN5
£30-50

1910

A collection of vintage tinplate including a Wells Brimtoy clockwork London bus, a Mettoy SHELL Petrol Tanker, a larger scale Fire Engine with bell, and others
£40-60

1911

A Triang Minic No. 60M double decker London Transport bus, comprising red body, with Triang pedal motors livery with cast metal hubs and rubber tyres, loose example, some playwear but displays very well (G-VG)
£50-80

1912

A Schuco No. 3000 Telesteering clockwork Volkswagen Beetle in white with amber windows and grey tyres, with original key (G)
£30-50

1913

Mettoy large scale diecast and clockwork group of 2 comprising an Express Delivery Van in yellow with black rubber tyres and opening rear doors, the motor requires some repair (G), together with a Saloon car in green with the original key in working order
£40-60

1914

A tray of mixed toys including a Bilbax Toys "The Silver King" mechanical sports car in its original card box, an Auto Replicas No. 9 Tatre streamlined Car, several bare metal body castings, and others
£60-80

1915

A collection of mostly Triang Minic plastic clockwork models including a part boxed Evening News Delivery Van, a Triang Push and Go Armoured Car, an unbranded plastic friction drive model of a Standard Vanguard - a copy of the Dinky Toys model, and others
£50-70

1916

A Triang Toys Jumbo Lorries Morris Farm Wagon with milk chum load in "County Farmers Ltd" livery, the window glazing has slipped down and the box and model are a little grubby from storage
£40-60

1917

A Triang Toys wooden and card garage and showroom with an inbuilt car lift, and accessories including a car ramp and petrol pumps, all sold in the original brown Triang Toys card box
£40-60

1918

3 Mettoy tinplate and clockwork open back trucks comprising a red cab, blue back with a key wound clockwork mechanism, one has the original Mettoy paper label, all are in good condition
£60-80

1919

A vintage Triang wooden garage comprising of grey roof with red shutter doors and petrol pump area, hand painted in grey and white with various advertising signage, together with another unbranded in the form of a Formula 1 pit lane with pit lane scoreboard and various advertising
£40-60

1920

A Marklin modern issue tinplate and clockwork No. 1092 Mercedes 300 SL Gullwing in red with a cream interior and steerable front wheels, approx 34cm long
£50-80

1921

A Marklin modern issue tinplate and clockwork No. 81952 Mercedes 300 SL Gullwing in a plated finish with a red interior and steerable front wheels, approx 34cm long
£50-80

1922

A mixed collection of plastic and tinplate models comprising 2x Schuco Studio No. 01011 Mercedes Racing Car with some accessories, a boxed Schuco Examico 4001, 3 boxed Jouet Minialuxe models in plastic, and a 1970's Korean made tinplate clockwork rally car in its box
£60-80

1923

A collection of A & BC trading cards comprising Batman Cards, with examples to include The Batman, Robin Boy Wonder, and the Riddler (27 cards), The Man From Uncle Cards - a large amount (100+), and some Battle Cards depicting wartime scenes (50+)
£40-60

1924

A boxed T.N Nomura "Batman" battery operated robot (very rare example), battery compartment looks unused, in superb condition with a superb original colour picture artwork in excellent clean original condition, model has been well looked after,
£2,000-2,500

1925

Horikawa of Japan, Machine Robot, battery operated example comprising of the dark grey body with red feet, clear plastic chest to reveal geared workings, clean battery compartment with latch, in the original all card box with 3 packing pieces,
£300-500

All lots plus buyers premium of 27% including VAT

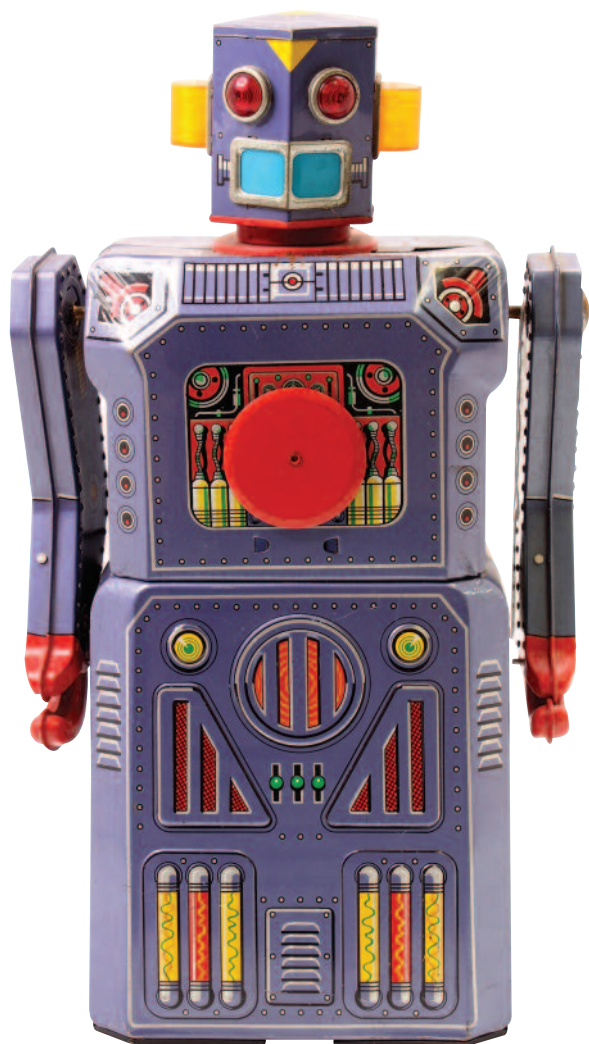

Lot 1926

1926

Masudaya/Modern Toys of Japan, tinplate and battery operated model of a Gang of 5 Target Robot, circa 1965, comprising of purple tin plate and lithograph detailed body with red eyes, and blue mouth, central red target, with swinging arms and red hands, very clean battery box compartment, rare example in excellent condition, height 38cm
£5,000-7,000

1927

Nomura for Rosko Tested tinplate and battery operated model of a Three Stage Rocket, comprising silver, red and blue body, excellent clean condition, housed in the original card box, very rare example
£700-1,000

1928

A Meccano of Paris 1950s construction gift set, comprising of various red, green and brass components, sold with a quantity of leaflets together with a boxed Meccano E15R electric motor
£50-80

1929

Two boxes containing a collection of various TV-related children's toys and collectables, including Lego Star Wars, Marvel Thor Hulk face mask, a Marvel Avengers Nerf gun, together with a boxed Star Wars The Black series Moloch action figure, all housed in the original packaging together with a quantity of Star Wars related plastic kits
£80-120

1930

A large scale metal and plastic radio controlled model of a German WWII battle tank sold with a digital remote control hand set, Battle Tank 6mm power ball bullets, a high power 7.2v battery together with a quantity of batteries, webbing and other fixtures and fittings for the model, well made example
£100-120

1931

A collection of 30 mixed Scalextric slot cars with examples including a March 771 Formula 1 Racing Car, an Audi Quattro, a Ford Escort, and others, also included is a Scooby Doo Mystery Machine conversion
£80-120

1932

A collection of 30 mixed Scalextric cars with examples including a Ford Escort, a Triumph TR7, a John Player Special Lotus Formula 1 racing car, and others - all sold with 2 boxes of various track and some digital controllers
£80-120

1933

10 boxed Scalextric slot cars including No. C2269 Lotus 7 Racing Car, No. C2179 Ford Focus "Carlos Sainz", No. C2410 Opel V8 Coupe, and others - all models have been run
£80-120

1934

10 boxed Scalextric slot cars including No. C2079 Jordan F1 Racing Car limited edition, No. C2424 Ford GT40 MKII collectors club 2003, C2363 TVR Speed 12, and others - all models have been run
£80-120

1935

10 boxed Scalextric slot cars including No. C2732D Mini Cooper, No. C2160 Toyota Corolla, No. C2008 Audi A4, and others - all models have been run
£80-120

1936

Nomura - T.N Toys of Japan battery-operated tinplate Police Patrol Jeep comprising a white body with black wings, bonnet light, and 2 seated figures that move when in operation, comes with its original pictorial card box with lift-off lid
£80-100

1937

Nomura - TN Toys of Japan large scale tinplate battery operated Datsun comprising a white body with orange & yellow striped seats, and detailed dashboard, the bootlid holds a lever to enable the user to steer the model, one front wheel is slightly loose and so makes the front "sit down" a little
£50-80

1938

A Sutcliffe Models Trojan dumper of steel construction, comprising of an orange body with white hubs housed in the original all-card line drawn box (M-BVG)
£60-80

1939

A reproduction No. 0524 military aircraft constructors kit housed in a replacement No. 2 aeroplane constructor kit box (reproduction)
£50-80

1940

A Cherilea Battle Force German Army motorcycle and sidecar comprising of green body with silver engine and brown seat, housed in the original box, box with some playwear, figures not included
£60-80

1941

A collection of mixed vintage games and accessories to include an Airfix flight deck, an Ideal Corporation Up Against Time board game, a boxed Subbuteo set, together with a Revell Lancaster B3 Dam Busters 1/72 scale Revell kit and a boxed Eagle Protector, all in original packaging
£50-80

All lots plus buyers premium of 27% including VAT

1942

Kenner and General Mills Star Wars Return of the Jedi Mini Rigs group of 4 comprising a Tri-Pod Laser Cannon, a Radar Laser Cannon, a CAP 2 Captivator, and an ISP-6 Imperial Shuttle Pod Vehicle - all models and boxes have been played with, but appear to be complete with instruction sheets

£70-100

1943

Kenner and General Mills Star Wars Return of the Jedi boxed model group of 4 comprising an Endor Forest Ranger Vehicle, a Speeder Bike, an AST-5 Armoured Sentinel Transport Vehicle, and a One Man Sail Skiff Vehicle - all models and boxes have been played with but appear to be complete with their instruction sheets, sold with 2 Star Wars film storybooks

£70-100

1944

Palitoy and General Mills Star Wars Return of the Jedi boxed model group of 3 comprising an X Wing Fighter battle damaged look issue, a Scout Walker Vehicle, and a Jabba the Hut action playset, all models appear to be near complete, the boxes are quite play worn

£70-100

1945

Palitoy Star Wars R2-D2 with pop up Lightsabre, comes with the Lightsabre, the paper label is complete, and the dome is very clean, the backing card has been torn where the blister has been removed but is otherwise in very good condition, a rare figure

£200-300

1946

Palitoy Star Wars Return of the Jedi group of 5 figures with backing cards comprising a Biker Scout, an AT-AT Driver, Klaatu, Weequay, and a Rebel Commando, all removed from the blisters with the Biker Scout bubble still attached to the card

£70-100

1947

Kenner and Palitoy Star Wars Return of the Jedi group of 4 figures with backing cards comprising a Kenner Darth Vader with a 1977 backing card, Luke Skywalker in Jedi Knight Outfit, Princess Leia Organa in Boushh disguise, and a Palitoy tri logo Han Solo in Trench Coat with the bubble still attached to the card

£80-100

1948

Kenner Star Wars group of figures including Yoda with snake, Lando Calrissian, Chewbacca, and others, also sold with some spare weapons

£50-80

1949

12 various cast iron diecast and plastic model cap guns and pistols by mixed manufacturers to include Hubley, Crescent, Lonestar, Wicke, and others, specific examples to include a Maverick cap pistol, a Wicke of Germany Lucky Luke handgun, a Hubley Toys made in the USA cowboy cast iron cap gun, and various others

£80-120

1950

One tray containing 13 cap guns and toy hand guns, various mixed examples to include Wicke, Crescent Toy Company, Nichols, Gonher, DDGM and others, specific examples to include a Range Rider Mk2 revolver cap gun, a Nichols Stallion 38, a Crescent Toys Auto Snap Rustler Cost, a Wicke of Germany Ringo hand gun, and others

£70-100

1951

13 loose cap gun and cowboy model pistols to include a Lonestar Night Rider, a Crescent Toys Rustler 45, a Made in Great Britain by Crescent Toys Sheriff, The Cheyenne Lonestar cap gun pistol and others included

£80-120

1952

One tray of 12 various loose cap gun pistols and toy guns to include a Mattel Incorporated Fanner 50 cap gun together with a Crescent Toys Silver Dollar, a Super Cowboy Lonestar, and others

£100-150

1953

A collection of loose cap guns and children's toy pistols to include a Starsky & Hutch revolver style cap gun, a Crescent Toys Secret Agent cap gun, a Made in England Surefire River Series Cowboy pistol, together with a Hubley kit Carson revolver and others, all in good clean condition

£150-200

1954

15 1950s and later children's cap guns and pistols to include a Roy Rogers Hubley Toys pistol diecast plated by Schmidt with original US quality black and white holster, together with various other examples including a Lonestar Mountie, a Lonestar Cicso Kid revolver, a Spanish GS-8 hand gun by Gonher, and others

£150-200

1955

One box of loose 1950s and later children's cap guns and hand guns to include a Lonestar Scout, a Lonestar Spudgun, a Crescent Toys Sheriff revolver, and other mixed diecast and plastic examples

£80-120

1956

A collection of loose children's cap guns and hand guns, mixed examples to include a Hubley revolver, a Kilgor Ranger, a Lonestar Knight rider, together with a Western Lonestar revolver and others, some require restoration

£80-120

1957

A collection of mixed diecast plastic and cast iron 1950s and later children's revolvers, cap guns and hand guns to include a Made in Germany Ideal Model Corporal hand gun, a cast iron Made in England Monak hand gun, a Made in England Fairylight registered cap gun and others, mixed examples

£70-100

1958

Two trays of modern issue release children's cap guns and hand guns, mixed examples to include Lonestar, Hoot, Edison of Italy, and similar plastic and metal hand guns, the majority cap firing and others firing rubber bullets

£60-80

1959

A collection of children's 1950s and later plastic diecast bodied and metal rifles, to include a Lonestar 73 Marksman, an official Winchester by Mattel saddle gun, a Rustler Laramie Repeater, Lonestar rifle with sight, and others, some in need of restoration

£50-80

1960

Eight boxed child's cap guns pistols to include a Gonher cowboy 12 shot No. 120 pistol, and a Super Cowboy Western revolver, a Wicke western scout revolver, and others

£60-80

1961

Eight boxed and bagged vintage 1950s to modern day children's cap guns and hand pistols, to include a Lonestar Special Agent shoulder or hip holster set, and a Crescent No. 525TEC Super 8 revolver, a Wicke 100 shot Stampede Western revolver and others, some examples in boxes which require restoration, others complete

£60-80

1962

A collection of boxed vintage to modern day cowboy pistols and cap guns to include a Crescent Toys Rustler Gem, an Ideal 100 cap Kadett cap gun revolver, a Laramy Edison of Italy revolver, a Crescent Toys Bronco and other mixed examples, all housed in original packaging, some packaging damaged and others complete

£60-80

All lots plus buyers premium of 27% including VAT

1963

A collection of carded boxed and bagged vintage to modern day cap guns and pistols to include an Edison historic Susanna limited edition revolver, a Lonestar/Wicke of Germany Super Cowboy pistol, a Crescent Toys Colt and others included, all in original packaging, some packaging damaged, others complete
£100-120

1964

A collection of boxed and part boxed Lonestar, Ginpel, Victor Recreation and similar cap guns and guns with holsters to include a Ginpel Western Man Caravan Man gift set, a Lonestar No. 1482 twin Sheriff Cowboy holster and belt set with pistols and others, all in original packaging
£70-100

1965

A collection of children's leather and leatherette cowboy holsters and gun belts, mixed examples, to include Jeff Arnold, all loose
£60-80

1966

A collection of DC Jonah Hex, DC Weird Western Tales starring Scalphunter, and other similar DC Weird Western Tales, both modern and 1970s comic books, mixed examples in various conditions
£40-60

1967

A collection of Wild West related Marvel comic books, dating from the 1970s to modern day release examples, to include The Mighty Marvel Western featuring strange westerns, Ringo Kid, Kid Colt Outlaw, Rawhide Kid by Max Comics, Two Gun Kid by Marvel, the Rawhide by Marvel together with various other mixed examples, all in good condition
£50-80

1968

A collection of 2000 AD Judge Dredd Comic books dating from the 1980s to early 2000s, mixed examples, to include No. 17 Quality Comics 2000 AD Presents the VCs and others
£40-60

1969

One box containing a collection of mixed issue western related comic books to include Marvel Comic books, Western Gun Fighters featuring gun hawk, Dynamite One comics, Weird Western Tales, Vertigo Comics, AC Collectors' Classic Jesse James and others
£60-80

1970

A collection of Jonah Hex DC 1980s to modern day comics to include Jonah Hex Riders of the Worm and such, together with various other examples to include Batlash, Two Gun Mojo and others
£50-80

1971

One box containing a collection of Marvel and DC comics to include Action Force Monthly, Black Hawk, detective comics, Hawk and Dove, the Horse Soldier, Ghost Rider and much more, mixed series and ages ranging from 1970-modern day
£50-80

1972

A collection of vintage and modern day Tarzan related comic books and jungle interest fan fiction to include an Edgar Rice Burroughs Tarzan annual, a Tarzan of the Apes The Land That Time Forgot by Russ Manning, and other mixed Tarzan literature
£40-60

1973

A collection of Wild West vintage and modern release comic books mixed examples to include Gene Autry comics, The Man with No Name by Dynamite Comics, Cheyenne Straight Arrows and other titles included
£40-60

1974

A collection of Wild West cap guns and outfits to include a BCM Company Authentic Replica model of an Apache repeating cap pistol, a boxed Lonestar 7.63mm automatic gun, a De Luxe toy creations 12 piece cowboy outfit with others, all in original packaging
£40-60

1975

A boxed Bluebird Promotions Manta Force Battle Fortress housed in the original carry handle style card box, unchecked for full completeness but contents appear in good clean order
£30-50

1976

A Victory Industries of Guildford plastic and battery operated model of a 1/18 scale Vauxhall Velox, model requires minor restoration to secure the body to the chassis otherwise housed in the original card box
£40-60

1977

A collection of leather and plastic cowboy holsters to include pairs and single issues to include a Sisco Kid Lonestar revolver with black and white leather holster, a pair of Italian Edison US Marshall hand guns, a pair of Lonestar Stampede revolvers in black & white holsters, decorated with a cowboy, together with a Nichols Industries pair of Sixgun handguns in a jewelled black leather pair of holsters, together with various other examples
£150-200

1978

A collection of leather and plastic children's toy guns and holsters, comprising of a Hilgore ranger 6 shot cap gun, a Spanish Gonher No. 122 revolver with holster, together with a Rustler Texan cap gun, a Nichols Gener Autry cap gun with matching black & white and jewelled leather holster, and others included
£100-150

1979

A collection of 1950s and later leather and plastic cowboy cap guns and holsters to include a BH Roy Rogers 6 shot cap gun housed in the original red & white leather single holster, a Nichols Mustang 500 revolver cap gun and a pair of Crescent Toys Texas Kid revolvers in a pair of black & white leather with floral decorated holsters, and others included, mixed ages
£100-150

1980

A collection of original 1950s and later plastic and leather cap gun and toy gun holsters and weapons to include a pair of Nichols Stallion 38 handguns with leather holsters, a pair of Lonestar Peacemaker pistols with holsters, a large silver dollar Made in Great Britain Crescent Toy revolver with a Dean Ambridge leather single gun holster and others
£80-120

1981

A collection of leather and plastic 1950s and later cowboy holsters with pistols to include a pair of Frontier 45 pistols with leather holsters, a pair of Wicke of Germany Lucky Luke revolvers, a leather cased model of a Lonestar Stampede with single shot holster together with various others
£80-120

All lots plus buyers premium of 27% including VAT

1982

A collection of leather and plastic 1950s and later cowboy cap guns, pistols and holsters to include a Hubley cowboy pair of 6 shot revolver cap guns with leather twin holster, a pair of Lonestar Peacemaker pistols with matching black and white leather holster with cowboy decoration, a pair of Big 6 gun Lonestar revolvers, in black leather holsters together with other various examples
£100-120

1983

A collection of 1950s and later leather and plastic cowboy holsters with cap gun and pistols to include a pair of Saddle King of Texas leather holsters with Western 6-shot cap guns by Hubley, a single issue Daisy 6 shot revolving cap gun with later plastic holster, together with others including a case pair of Hubley Marshall revolving cap guns with leather holsters etc
£80-120

1984

A collection of leather and plastic vintage to modern day cap guns and holsters to include a Texan JR Toys cap gun, with leather and fur covered holster, together with a Mattel Inc Shooting Shell 45 Colt Revolver with associated leather holster, a LH Gene Autry 44 cap gun, and others
£80-120

1985

A collection of vintage and modern release leather and plastic child's gun holsters and contents, various to include a Western Hero cased set of Ideal Model Corporation Scorpion cap guns, a leather holster containing a pair of Stampede Lonestar cap guns, a holster set of Cisco Kid cap guns with black and leather holsters and red horse decorated stocks, and others
£80-120

1986

A collection of mixed 1950s and later collectable cap guns and holsters, to include a Lonestar Sisco Kid cap gun with single leather holster, and a pair of Hubley 6-shot style revolvers housed in the original Marx Toys black twin holster, together with a pair of Texan Junior pistols in brown leather holster and others by Hubley and others
£150-200

1987

A collection of vintage 1950s and later leather and leatherette cowboy gun holsters and cap guns to include a Made in England by Crescent Toy Company Rustler Bronco cap gun and holster together with a pair of Rustler Texan cap guns, also sold with a vintage holster set of Made in England Cody 45 Lonestar cap guns with holster
£100-150

1988

A collection of boxed and part boxed Crescent Lonestar and similar cased sets of pistols to include a Crescent matching pair of Texan pistols, a boxed set of the Apache Calibre .44 pistols by BCM Company of Derby, a matched pair of Outlaw Kid part boxed cap guns, a Lonestar Ranch Rider Mk2 cartridge loading repeater cap gun, and various others, four boxes are complete, one is missing the original lid, mixed conditions
£150-200

1989

A collection of space related and special agent toy guns and electronic games to include a Space Outlaw Race Selector space gun, a Victory Industries cap gun and a Man from UNCLE 7.63mm automatic handgun by Lonestar and a boxed Predator X100 electronic game by Ideal housed in the original box
£40-60

1990

A collection of vintage and modern release cap guns and child's toy pistols to include a Crescent box set of Kansas Kid presentation pistols, a Silva Flash Rustler Laramie 6 shooter Crescent cap gun, a 1990s Golden Eye James Bond hand gun and others, mixed conditions
£70-100

1991

A collection of vintage Triang Minic ships all 1/1200 scale, mixed examples to include a boxed M893 Royal Navy Carrier Task Group, other ships and lineside accessories to include customs sheds, warehouses, ocean terminals, storage tanks and other examples
£50-80

1992

A collection of tinplate and clockwork models to include an early 20th century JHL tinplate Dynamobil powering a lineside accessory, housed on wooden display plinth, a German ? tinplate and clockwork model of a penny toy style tractor, together with an S&M of Germany tinplate penny toy racer, a tinplate German four-wheel trailer, and a part boxed Triang Minic clockwork mouse, finished in plastic
£60-80

1993

A collection of eight plastic and tinplate mixed vehicles to include a Wells of London Transport Bus, a Triang Minic Scout Patrol car, a Mettoy No. 3314 Express Transport single fixed key clockwork delivery van and others
£60-80

1994

A Spot On Models by Triang for the French market Arkitex 1/42 scale No. 2 construction gift set, housed in the original divided all-card box with French catalogue/leaflet, contents appear in excellent condition
£70-100

1995

A Scalextric C3372A Stig Blomqvist rally legend three piece gift set comprising of MG Metro 6R4, Ford RS200 and Audi Quattro Sport, taken from the Classic Collection limited edition 1/3000 released
£70-100

1996

A Scalextric No. C4041A 1969 Gulf Legends twin pack limited edition 1 of 2000 released, unopened example, in the original box
£60-80

1997

A Scalextric No. C4030A celebrating 60 years of Mini Diamond edition commemorative triple pack limited edition 1/2000 released housed in the original buff coloured outer packaging
£60-80

1998

A Scalextric C3171A MacLaren MP4-12C Lewis Hamilton and Jenson Button limited edition gift set 1/5000 released, housed in the original box
£50-80

1999

A Vaty Auto electric wooden cased model of a blue Vaty electrically powered saloon comprising of blue body with silver lining and number plate to read 4676-RF3, housed in the original inside labelled wooden box with power unit and hand controller, model appears to be in excellent condition and is constructed from alloy with electric components
£200-300

2000

A Bandai Made in Japan 1984 diecast and plastic model of Dynaman action robot housed in the original lift-off lid window display packaging, model appears in good complete condition, potentially unused with original missiles and leaflets
£50-80

All lots plus buyers premium of 27% including VAT

2001

A collection of seven various Gund Walt Disney made in Japan The Jungle Book soft toys to include Buzzy, Shere Khan, King Louis, Baby Elephant, Kaa, and others (7)

£80-120

2002

A collection of three loose Steiff goldfish to include two miniature Flossy examples together with another large example, as issued and made for Semeels of Brussels, all in good clean condition, the two smaller examples complete with Steiff tags

£50-80

2003

A collection of four Steiff miniature animals to include Maxi the Mole, Posy the Squirrel, original Steiff camel, together with a wingspread owl, all in good clean condition, three examples with tags, one without

£70-100

2004

No Lot

2005

An original Lego No. 310 Esso service station gift set housed in the original pictorial topped card box, appears complete with white, red and clear plastic Lego brick sections, with petrol pump and Esso tanker, complete with leaflet and housed in the original card box

£500-700



Lot 2005

2006

A Lego Original No. 307 car show garage, comprising of two VW Beetles, together with white and blue brick components, housed in the original card pictorial topped lid box, set appears in good clean and complete condition

£400-600

2007

A Jimson No. 115, plastic and friction drive model Landrover comprising of grey body with white roof and red interior, housed in the original card box

£50-80

2008

A Gescha No. 1 tinplate and clockwork model of a Mercedes Kompressor race car, comprising of silver body with white driver, housed in the original pictorial card box

£60-80

2009

A Bullock Model Company of Great Britain boxed long range diecast anti-tank gun comprising of military drab green body with red hubs and rubber Dunlop tyres, housed in the original card box (NM,BNM)

£80-120

2010

A Triang Minic tinplate and clockwork model of a No. 30M double decker bus comprising of red and cream body with Penguin and Triang Minic cars advertising, in good clean condition, housed in the original but repaired all-card box with original key

£80-120

2011

A Lincoln International plastic and battery operated model of a Jaguar fire engine comprising red body with blue glazing and red roof light, housed in the original all-card box with funny-action mechanism (VG,BVG)

£40-60

2012

A PN Toys of Germany tinplate and clockwork model of a PN400 battle tank housed in the original pictorial and card box, complete with camouflaged body with twin exhausts and white rubber tracks (VG,BVG)

£40-60

2013

A Triang Minic pre-war tinplate and clockwork military searchlight lorry comprising of dark green body with red chassis, Shell Petrol tank to running boards, complete with spun hubs with one replacement tyre, the others original, loose example in good clean condition

£50-80

2014

A Tipp Co No. 9590 large scale tinplate, clockwork and battery operated model of a fire engine, comprising of over-varnished red and yellow body with tinprinted decoration, and driver figure with passenger, loose example, (P-F)

£60-80

2015

Four various mixed size Lego 1970s and 1980s wooden cases, all appear original containing a quantity of various components to include loose bricks, trees, vehicles, boats, wheels and other related components

£80-120

2016

Tray of various Triang Minic plastic RAF and Military vehicles, to include public transport coach, bulldozer, aircraft carrier and tractor unit and others, some examples with slight damage

£80-120

2017

Louis Marx of Japan tinplate and soft covered model of a Gorilla, comprising of light brown fur with black face, hands, chest and feet, with shackles and chain still attached, working order, together with a part boxed DSK of Japan Grinning Gorilla, in working order

£150-200

2018

An early 20th century Wells of London circa 1928 tinplate and clockwork Royal Mail delivery van comprising of red and black body with driver figure and single fixed key mechanism with numberplate to read W1928 model is slightly crushed and distorted to panels, maybe suggesting restoration, otherwise displays very well

£150-200

2019

A Scalextric Made in France edition No. C/64 Bentley comprising of green body with racing No. 19 and driver figure, housed in the original French script blue, white and pink card box

£80-120

2020

A Scalextric French issue No. CB/1 Typhoon motorcycle and sidecar comprising of deep red body with black driver figure and passenger figure with green racing helmets, housed in the original French script box with leaflet

£60-80

All lots plus buyers premium of 27% including VAT

2021

A Scalextric 1/32 scale No. C68 Aston Martin DB4 GT Marshal car, comprising black body with white interior, driver figure, complete with chrome bumpers and grille and white flag
£70-100

2022

A Scalextric loose No. C64 Bentley 4.5L supercharged racing car comprising of blue and red body with racing No. 14 and driver figure, loose example
£60-80

2023

A German tinplate and clockwork Orobwerke model of four seater saloon comprising of two-tone grey body with grille with gold lithographed detailed grille with black spoked hubs and single fixed key mechanism, model has some surface rust but still displays well
£60-80

2024

Hermann Teddy Original Large "Spectacle" Bear, 80cm tall, brown, white and mid brown hair, with original Hermann Tag to chest, excellent clean condition
£70-100

2025

A Triang Minic 1/1200 scale boxed Waterline Models ship group to include No. M713 Antilles together with a No. M708 RMS Saxonnia, both housed in the original boxes with sealed accessory packs
£30-50

2026

A collection of 1980s and later Action figures to include World Wrestling Federation, trolls, Masters of the Universe, The Simpsons and others
£40-60

2027

A collection of mixed tin plate plastic and diecast vehicles and accessories to include a large scale pressed steel Triang Minic transport lorry with yellow cover, a boxed modern release Sky Express tinplate rocket, a Teckno Falck Zonen fire appliance together with others
£40-60

2028

Wells of London Royal Mail Van circa 1933, scarce example, tinplate clockwork in working order, red, with GR Royal Mail to sides, overall in very good clean condition
£200-300

2029

Plastic Friction Drive and Clockwork boxed vehicle group, 2 examples to include a ELVIP Toys No.63 Taunus Station Wagon, and a boxed Hong Kong Triumph Spitfire MK3, box requires repair
£50-80

2030

Collection of Mattel Muscle Men plastic figures
£30-50

2031

Marx Doctor Who and the Mysterious Daleks silver (black base) battery operated Dalek, c.1964, missing gun and antenna, boxed
£60-80

2032

Modern Toys (Japan) "Satellite X-107" Flying Saucer - tinplate battery-operated example made in Japan, with 2 polystyrene flying discs with figures, housed in the original card box
£150-200

2033

Lincoln Stingray, boxed, remote control plastic battery-driven model with hand-held control unit, fitted with forward and reverse motion, interior lights, whistle and siren, Hong Kong plastic, 1960s issue, housed in the original card box
£250-300

2034

SH (Japan) "Super Space Machine Lambda II", plastic and battery operated example, comprising blue, white and red body, in the original box
£30-50

2035

Tomyline TP-288 Tinplate and battery operated model of OI McDonalds Farm Truck, nice condition and housed in a worn card box
£50-80

2036

Marx of Hong Kong tinplate and plastic clockwork model of Garloo, 6 inches tall, comprising of green and white body with patterned skirt, working example in good clean condition
£150-200

2037

Made in Taiwan plastic and battery operated model of Tel-Robot, black body with yellow head and red eyes, red telephone, with dial chest plate
£30-50

2038

Hong Kong plastic and battery operated model of a Starry Robot, red body with missing battery box cover, in a heavily worn box
£20-30

2039

21st Century Toys plastic and battery operated model of a Project Sword Scramble Bug, housed in the original card box, with leaflet and lapel badge
£80-100

2040

21st Century Toys plastic and battery operated model of a Project Sword Moon Ranger, housed in the original box with lapel badge, antenna and leaflet,
£80-120

2041

21st Century Toys plastic and battery operated model of a Project Sword Booster Rocket, appears complete in the original box with all parts, lapel badge and leaflet
£70-100

2042

21st Century Toys plastic and battery operated model of a Project Sword Moon Prospector in the original card box with leaflet
£60-80

2043

21st Century Toys plastic and battery operated model of a Project Sword Moon Bus, appears complete in the original box with leaflet and lapel badge
£80-120

2044

21st century toy plastic toy group to include radio controlled battery operated model of Thunderbird I, and a loose part complete Jet Mobile (A/F)
£30-50

2045

Japanese Circa 1955, tinplate and friction driver model of a Pontiac, comprising light blue body with chrome details and bumper, with the remains on the original box lid
£40-60

2046

21st Century Toys boxed battery operated ZERO-X Boxed Space Vehicle, box with some wear
£40-60

BRITAINS & FIGURES

2101

A tray containing a collection of various Britains, Crescent, Corgi, Dinky Toy and similar military related diecasts to include a Britains 155mm gun housed in the remains of the original box, a Dinky Toys US Jeep, various Britains and Crescent field guns and cannons, Corgi Toys Corporal Missile Carrier, and others

£150-200

2102

One tray containing a collection of various Britains, Crescent, Solido, and similar mixed scale military diecasts to include a Britains armoured Jeep, a Crescent Toys 6-wheel tank, a Solido M47 battle tank, a Crescent Toys 6-wheel tractor unit with trailer, a part boxed Crescent No. 1250 25-pounder light artillery gun and others

£100-150

2103

One tray containing a collection of various mixed Britains diecast tinplate and similar military models, field guns, and vehicles, to include a Britains 4.5mm field gun, a Lone Star Products anti-aircraft gun on trailer, a Jolliboy cap gun style field cannon, together with various other Britains and similar military related diecasts

£150-200

2104

One tray containing a collection of Britains military related diecasts to include other brands, mixed examples to include a Lone Star Products RAF lorry, a Dinky Toys Striker Tank, a white metal hand painted military Scottish figurine, a Lone Star anti-aircraft gun, together with a Lone Star Radar Detection Vehicle and other related diecasts

£150-200

2105

One tray containing a large quantity of various Astra-Pharos and similar, boxed, loose, and damaged military related field guns and accessories to include fort gun, anti aircraft gun on base, an Astro-Pharos traffic signal, together with various other searchlights of differing size included

£150-200

2106

One tray containing a collection of mixed, mainly Britains, military related diecasts to include a Britains Beetle lorry with caterpillar tracks, a 155mm field gun, a Britains 6-wheel covered military truck, together with various other field guns, ammunition trailers and cannons

£100-120

2107

One tray containing a collection of various Britains mixed military field guns, and accessories to include 155mm field gun, one example housed in the original box, the box heavily worn and Elastolin tinplate field gun together with various other loose and part boxes examples

£150-200

2108

A collection of Britains Deetail and plastic military figures to include British Mortar Team, part trade box containing a quantity of French Foreign Legion Infantry missing the trade box top, together with other various Britains Deetail figures, dispatch units, and ambulance crews

£80-120

2109

One tray containing 3 various window boxed Britains diecast vehicles to include No. 9594 Safari Landrover, a No. 9435 Jeep and mini trailer, together with a No. 9569 Unimog tractor lorry

£60-80

2110

Two trays containing a quantity of mixed Britains Deetail, Crescent Lonestar, Airfix and similar military figures, horseback, ball games etc, to include a Midway Story Avalon Hill Company board game, a Britains for Hong Kong part boxed British Infantry Troops set with field guns, a quantity of Airfix building parts, sandbanks etc, together with a tray of mixed Britains Deetail soldiers

£150-200

2111

One box of mixed Britains and white metal release military figures to include Soldiers of the Queen, The Royal Flying Corps 1914-1918 Mechanics Set by DB Figurines, a Britains No. 5391 United States Army Band of Washington DC, a Toy Army Workshop Vickers MG and 2 Crew gift set, a Britains Premier WWI British 6" howitzer with officer and 3 man detachment, together with various other bagged and boxed white metal models

£100-120

2112

Four trays containing a quantity of various diecast white metal and later adapted military figurines, horseback and associated vehicles, mixed examples to include horsedrawn carts, camels with riders, Britains and similar field guns, mixed lot (a/f)

£100-150

2113

A collection of Prince August and similar military figure moulds and casts, to include a Prince August traditional toy Soldiers on Parade Marching Band mould kit No. 803 together with others

£40-60

2114

A collection of five Timpo Knights of the Round Table plastic figures, all in various pose to include Attack and With Sword, Lunging with Spear, and others

£60-80

2115

A collection of Britains Historical Series and similar, Coronation and Stage Coach items to include the No. 1470 Stage Coach housed in the original box, together with a quantity of associated Britains Coronation figures etc

£60-80

2116

Two trays of mixed Britains and Skybirds military related, vintage and modern release figures to include Britains No. 1718 Searchlight on mobile chassis, a No. 1716 mobile chassis housed in the original box, a Skybirds No. 4 German Flying Corps set, and other modern release white metal handpainted military figures

£100-150

2117

Three trays of various composition plastic and white metal military figures to include a collection of Elastolin and Lineol German Infantry, and various Elastolin Scots Guards, Highlanders, and other associated figures

£60-90

2118

One tray of mixed military related vehicles, kits, and model aircraft to include a Vickers Viscount plastic and battery operated British European Airways aircraft, an Aurora King Arthur plastic kit with matching Aurora No. 883 Sir Lancelot figure, together with other military related aircraft and battle tanks

£60-80

All lots plus buyers premium of 27% including VAT

2119

Britains No. 7225 The Queen's Silver Jubilee - the Queen's Guard Set, together with a boxed No. 00233B Ford Transit, a Vickers Machine Gun, some milk churns, and 2 Corgi Toys "Leyland" signs
£30-50

2120

A collection of Britains pocket catalogues from various years including 1970, 1971, 1973 and others, all in very clean condition
£40-60

2121

A CBG Mignot of Paris lead soldier group, comprising of 11 French Napoleonic Imperial Grenadiers of the Guard in Bearskins, Marching at the Slope (some missing bayonets) together with officer with drawn sword, eagle standard bearer, drummer and bearded pioneer with axe (15)
£40-60

2122

A collection of Britains and radio controlled children's toys to include a JCB battery operated excavator and 3 boxed Britains Little Farmer sets, all in original packaging
£30-45

2123

A Universal Hobbies 1/32 scale boxed tractor group to include a Renault D22 and a Huerlimann XM100 both in original window boxes
£45-60

2124

NZG and Conrad 1/50th scale boxed group of 3 comprising 2x NZG No. 285 Caterpillar 416 Backhoe Loader - one of these has been on display and would benefit from a clean, and a Conrad No. No.2725, CAT 789 Off Highway Truck, finished in CAT yellow - all models in original packaging
£55-80

2125

Collection of loose Britains Plastic farm animals
£30-50

2126

Britains Task Force and Outdoor Action Team boxed group, 3 examples to include 2x No.9704 Land Yachts Gift Set and a boxed Task Force No.7606 Assault Craft Crew and action figures set
£40-60

2127

2 trays containing a collection of mixed loose and play worn Dinky, Britains, Crescent and similar Military related diecasts
£100-120

2128

Studio Anne Collection boxed figure group, to include A1955 H.M The Queens Jubilee Chess Set, and 3 boxed figures
£70-100

2129

A collection of Britains pocket catalogues dating from the 1970's through to the early 2000's
£40-60

2130

A collection of vintage farming-related models including a Britains Fordson E27N Tractor, a part boxed Britains Lilliput OO/HO scale Articulated Lorry, a boxed Salco Series No. 74/4 The Builders Barrow, a Dinky Toys 22E Farm Tractor, and others
£100-120

2131

A collection of mostly Britains lead hollow cast military figures and accessories, together with a boxed Britains No. 1725 Howitzer field gun, and a No. 1355 4 wheel Army Tipper Lorry in dark green
£60-80

2132

A collection of mostly Britains hollow cast lead farm animals and accessories, with a boxed Britains Picture Pack, some Charbens Circus figures, and a selection of composite Cowboys & Native American Indian figures
£80-100

2133

A Franklin Mint 1/12th scale Allis-Chalmers Farm Tractor housed in a glazed case - the model appears to be complete
£40-60

2134

2 boxes containing a quantity of Britains Deetail mounted Knights, American Civil War, and Native American Indian figures - they are quite dusty due to being on display
£80-100

2135

A collection of Britains Deetail English and German WW2 soldier figures, together with some Britains Super Deetail Paratroopers, 2 motorcycles and a selection of Britains and SIKU pocket catalogues
£60-80

2136

A collection of John Hill, Britains, and Matchbox royalty-related models and figures including a John Hill Coronation Coach in gold, a Britains larger scale Coronation Coach, a Lesney Matchbox Moko Coronation coach with chrome finish with Queen figure only, and various Britains lead hollow cast bandmen figures
£100-150

2137

Britains Cadbury's Cococubs, First Edition Jonathan - Boy Eating Chocolate - the first Cococub produced, originally made as a promotional in the early 1930's, some paint loss, but a rare figure (F-G)
£30-50

2138

A tray containing a large collection of Britains hollow cast lead figures and accessories comprising mainly farming-related items including various animals, farm buildings, figures, and scenery such as trees, a well, a pond, and others, sold with a selection of Britains Hunting figures
£100-150

2139

A small collection of Britains Coco Cub lead figures including Silas Slink Fox and Gussie Robbin, a Charbens Ballerina on horseback, a set of Charbens boxing figures, and others, all of which are in good overall condition with minimal paint loss, sold with a part boxed Triang Minic tinplate clockwork London Bus with the original key, the model does require 2 new front tyres
£100-120

2140

A collection of Britains Deetail WW2 figures including British Infantry, Americans, and German Soldiers
£50-80

2141

One tray containing a quantity of various Britians Knights of the Sword and Knights of the Round Table figures to include various knights on horseback, some with jousts, in various colourway and pose
£50-80

2142

A small tray containing mixed Britains Detail, to include American Confederate and Union Cavalry, together with other examples
£40-60

All lots plus buyers premium of 27% including VAT

2143

A Zap Toys radio controlled model of a Class Axion 850 radio controlled tractor housed in the original window packaging
£20-30

2144

One tray of 1970s and 1980s Britains plastic zoo miniatures to include zoo keeper, polar bears, an orangutan, camels, rhino, and other examples
£70-100

2144A

Five various boxed Britains modern release soldier sets and Charles Biggs gift sets, to include the Centenary Set The Boer War, Set No. 1387 The Crimean War The Charge of the Light Brigade, No. 1332 Lawrence and the Arab Revolt 1917, no. 8841 Gurkha Rifles gift set, together with a Charles Biggs Premier Series No. 8925 Royal Navy Air Service armoured car, all housed in original packaging
£100-150

2145

A collection of vintage lead hollow cast figures and accessories from manufacturers such as Britains, Taylor, and Hillco, includes Salco Goofy and Donald Duck figures, sold with a selection of wooden handmade buildings that fit into a baseboard
£150-200

2146

Britains Racing Colours group of 5 horses with riders in different colour combinations including one with a black jersey with a yellow stripe and black hat, one with a red jersey with black arm stripes, and orange hat, and 3 others, also sold with 2 Britains hunting riders and some hunting dogs
£250-350

2147

Two trays containing a collection of mixed Britains FG Taylor and John Hilco mainly farmyard lead hollow cast and wooden miniatures to include Hilco Blacksmith set, with farmer, anvil and horse figure, a Britains Tumbrel cart, dog with kennel, together with various sheep, cattle, horseback and other farmyard accessories
£70-100

2148

A collection of mainly Britains mixed farm and civilian lead hollow cast miniatures to include a No. 810 pre-war yachtsman figure, a vicar holding bible with swinging arm, a carter with whip, standing policeman figure, golfer and others, some examples a/f and would benefit from cleaning
£70-100

2149

A collection of four John Hilco of England lead hollow cast Speedway riders, comprising of four various examples with four riders hand painted in racing colours with brown overalls, wirework handlebars, interesting examples
£80-120

2150

A collection of Britains Hilco and Crescent mixed lead hollow cast figures to include Zulu War soldiers, a collection of Britains and similar lead hollow cast hunting figures with hounds, a collection of Crescent Cowboys and Indians and other related examples
£50-70

2151

A collection of ten lead hollow cast Stoddart baby figures, four examples are seated, one standing, and five crawling, overall in good clean condition but may benefit from a gentle clean
£60-80

2152

A Britains Racing Colours of famous owners No. 237 His Majesty the King comprising of brown horse, with saddle and reigns and jockey figure wearing the King's colours, housed in the original blue & white labelled card box
£200-300

2153

A collection of lead hollow cast and tin plate mixed gauge figures and lineside buildings to include Britains, Hilco, Brimtoy and others, specific examples to include a tinplate Tophill ??? box in the remains of the original card packaging, together with various Britains Railwayman figures with lead hollow cast chocolate machine, stationmaster, various luggage and other related railway lineside accessories
£80-120

2154

A collection of French model Depose and Quiralu lead hollow cast horse racing and track racing figurines, various examples to include horse and track driver figure by Quiralu and others
£50-70

2155

A collection of Britains and similar lead hollow cast and later motorcycle miniatures to include a John Hilco police motorcycle with rider, boxed Britains 9654 Gold plated racing bike and others
£40-60

2156

A Britains 7-piece boxed gift set Historical Royal Palace series Henry VIII and his 6 wives, all housed in original blue ground pictorial boxes in the original buff coloured trade carton
£40-60

2157

A collection of three various boxed Britains Landrovers to include No. 5986 Forest Enterprise Landrover, No. 9507 Landrover Defender 90 and a Britains Task Force No. 7608 White UN Landrover with action figures, all in original packaging
£60-80

2158

A Britains boxed tractor group, all housed in original window packaging to include a No. 9528 Fiat tractor finished in orange, a No. 9526 Deutz tractor finished in green, and a No. 9523 Ford TW20 tractor, all in original window boxes
£50-70

2159

4 boxed Phoenix World Reproductions, hand painted white metal figures comprising of No. PW140 Blitz Fireman in National Service, No. PW150 a Life is Saved British Fireman 1980, No. PW110 British Fireman 1960s with Mk 5 proto breathing apparatus, and one other
£30-50

2160

Britains boxed agricultural combine and construction vehicle group, 3 examples to include No.9575 New Holland Combine Harvester, No.9570 Massey Ferguson Combine Harvester and a No.42702 JCB 3CX Backhoe Loader, all in original boxes
£80-120

2161

Timpo The Great Train Hold Up Play Set, comprising of locomotive and tender, coach and caboose, with contained figures and a quantity of black plastic track housed in the original but worn card box
£70-100

2162

A collection of various boxed Britains and Corgi agricultural diecast to include a No. 42700 Kane 16-ton silage trailer, a Corgi 1111 Massey Ferguson 780 combine, a part boxed Crescent Toys tractor-trailer, and a Britains No. 9589 Vicon Grassmower, all in original packaging
£40-60

All lots plus buyers premium of 27% including VAT

2163

A rare Charbens early 20th century goat and cart comprising of white goat with brown tack, complete with green cart with spoked yellow wheels
£50-80

2164

A collection of various Britains and similar lead hollow cast and wooden farm animals, diecast vehicles, wooden playboards, cottages and accessories, to include a Britains No. 45F milk float and horse cart, Britains 8F plough, two trees, a quantity of wooden fencing with a nicely made wooden cottage, and bridge, all in very good clean condition
£100-120

2165

A collection of Crescent mixed zoo animals to include Nile crocodile, tiger, lion, baby elephant, giraffe, seated camel, zebra and standing figure, all loose examples in good clean condition
£30-50

2166

A collection of boxed and empty box Britains figures to include a No. 312 Grenadier Guards with winter overcoats gift set, together with a No. 1320 British Infantry set, and an empty box for an Authenticast History in Miniatures French Guards empty box, all boxes and models in good clean condition
£60-80

2167

Pippin Toys/Raphael Lipkin of England, plastic model Farm tractor, comprising blue body with black exhaust stack and red hubs, housed in the original pictorial card box
£80-120

2168

Britains No.9576 Farm Land Rover, comprising of mid blue body with orange back, driver figure, farmhand figure and dog, housed in the original window box, box window worn
£50-60



Lot 2167

TERMS OF SALE

Both the sale of goods at our auctions and your relationship with us are governed by the Terms of Consignment (primarily applicable to sellers) the Terms of Sale (primarily applicable to bidders and buyers) and any notices displayed in the saleroom or announced by us at the auction (collectively, the "Conditions of Business"). The Terms of Consignment and Terms of Sale are available at our saleroom on request.

Please read these Terms of Sale carefully. Please note that if you register to bid and/or bid at auction this signifies that you agree to and will comply with these Terms of Sale.

I Definitions and interpretation

I.1 To make these Terms of Sale easier to read, we have given the following words a specific meaning:

"Auctioneer" means Lacy Scott & Knight, a partnership registered in England and Wales and whose registered office is located at 10 Risbygate Street, Bury St Edmunds, Suffolk, IP33 3AA.

"Bidder" means a person participating in bidding at the auction;

"Buyer" means the person who makes the highest bid for a Lot accepted by the Auctioneer;

"Deliberate Forgery" means: (a) an imitation made with the intention of deceiving as to authorship, origin, date, age, period, culture or source; (b) which is described in the catalogue as being the work of a particular creator without qualification; and (c) which at the date of the auction had a value materially less than it would have had if it had been as described;

"Hammer Price" means the level of the highest bid for a Lot accepted by the Auctioneer by the fall of the hammer;

"Lot(s)" means the goods that we offer for sale at our auctions;

"Premium" means the premium that we will charge you on your purchase of a Lot to be calculated as set out in Clause 4;

"Reserve" means the minimum hammer price at which a Lot may be sold;

"Sale Proceeds" means the net amount due to the Seller;

"Seller" means the persons who consign Lots for sale at our auctions;

"Terms of Consignment" means the terms on which we agree to offer Lots for sale in our auctions as agent on behalf of Sellers;

"Terms of Sale" means these terms of sale, as amended or updated from time to time;

"Total Amount Due" means the Hammer Price for a Lot, the Premium, any applicable artist's resale right royalty, any VAT due and any additional charges payable by a defaulting buyer under these Terms of Sale;

"Trader" means a Seller who is acting for purposes relating to that Seller's trade, business, craft or profession, whether acting personally or through another person acting in the trader's name or on the trader's behalf;

"VAT" means Value Added Tax or any equivalent sales tax; and

"Website" means our website available at www.lsk.co.uk.

In these Terms of Sale the words 'you', 'yours', etc. refer to you as the Buyer. The words "we", "us", etc. refer to the Auctioneer. Any reference to a 'Clause' is to a clause of these Terms of Sale unless stated otherwise.

2 Information that we are required to give to Consumers

2.1 A description of the main characteristics of each Lot as contained in the auction catalogue.

2.2 Our name, address and contact details as set out herein, in our auction catalogues and/or on our Website.

2.3 The price of the Goods and arrangements for payment as described in Clauses 4, 5, 7 and 8.

2.4 The arrangements for collection of the Goods as set out in Clauses 8 and 9.

2.5 Your right to return a Lot and receive a refund if the Lot is a Deliberate Forgery as set out in Clause 13.

2.6 We and Trader Sellers have a legal duty to supply any Lots to you in accordance with these Terms of Sale.

2.7 If you have any complaints, please send them to us directly at the address set out on our Website.

3 Bidding procedures and the Buyer

3.1 You must register your details with us before bidding and provide us with any requested proof of identity and billing information, in a form acceptable to us. You must also satisfy any security arrangements we have in place before entering the auction room to view or bid.

3.2 We strongly recommend that you attend the auction in person. You are responsible for your decision to bid for a particular Lot. If you bid on a Lot, including by telephone and online bidding, or by placing a commission bid, we assume that you have carefully inspected the Lot and satisfied yourself regarding its condition.

3.3 If you instruct us in writing, we may execute commission bids on your behalf. Neither we nor our employees or agents will be responsible for any failure to execute your commission bid, unless our failure to do so is unreasonable. Where two or more commission bids at the same level are recorded we have the right to prefer the first bid made (where this can be reasonably ascertained).

3.4 The Bidder placing the highest bid for a Lot accepted by the Auctioneer will be the Buyer at the Hammer Price. Any dispute about a bid will be settled at our discretion. We may reoffer the Lot during the auction or may settle the dispute in another way. We will act reasonably when deciding how to settle the dispute.

3.5 Bidders will be deemed to act as principals, even if the Bidder is acting as an agent for a third party.

3.6 We may bid on Lots on behalf of the Seller up to one bid below the Reserve.

3.7 We may refuse to accept any bid if it is reasonable for us to do so.

3.8 Bidding increments will be at our sole discretion (but will be in line with standard auction practice).

4 The purchase price

As Buyer, you will pay:

- the Hammer Price;
- a premium of 22.5% (plus VAT) of the Hammer Price;
- any artist's resale right royalty payable on the sale of the Lot; and
- any VAT due.

5 VAT

5.1 You shall be liable for the payment of any VAT applicable on the Hammer Price and premium due for a Lot. Please see the symbols used in the auction catalogue for that Lot and the "Information for Buyers" in our auction catalogue for further information.

5.2 We will charge VAT at the current rate at the date of the auction.

6 The contract between you and the Seller

6.1 The contract for the purchase of the Lot between you and the Seller will be formed when the hammer falls accepting the highest bid for the Lot at the auction.

6.2 You may directly enforce any terms in the Terms of Consignment against a Seller to the extent that you suffer damages and/or loss as a result of the Seller's breach of the Terms of Consignment.

6.3 If you breach these Terms of Sale, you may be responsible for damages and/or losses suffered by a Seller or us. If we are contacted by a Seller who wishes to bring a claim against you, we may in our discretion provide the Seller with information or assistance in relation to that claim.

6.4 We normally act as an agent only and will not have any responsibility for default by you or the Seller (unless we are the Seller of the Lot).

7 Payment

7.1 Immediately following your successful bid on a Lot you will:

7.1.1 give to us, if not already provided to our satisfaction, proof of identity in a form acceptable to us (and any other information that we require in order to comply with our anti-money laundering obligations); and

7.1.2 pay to us the Total Amount Due in cash (for which there is an upper limit of 15,000 euros equivalent) or in any other way that we agree to accept payment.

7.2 If you owe us any money, we may use any payment made by you to repay these debts.

8 Title and collection of purchases

8.1 Once you have paid us in full the Total Amount Due for any Lot, ownership of that Lot will transfer to you. You may not claim or collect a Lot until you have paid for it.

8.2 You will (at your own expense) collect any Lots that you have purchased and paid for either:

8.2.1 not later than seven business days following the day of the auction; or

8.2.2 not later than seven business days following the date that we have received payment of the Total Amount Due in cleared funds, if later.

8.3 If you do not collect the Lot within this time period, you will be responsible for any reasonable removal, storage and insurance charges in relation to that Lot.

8.4 Risk of loss or damage to the Lot will pass to you when you (or your agents) take physical possession of the Lot.

8.5 If you do not collect the Lot that you have paid for within ninety days after the auction, we may sell the Lot. We will pay the proceeds of any such sale to you, but will deduct any storage charges or other sums that we have incurred in the storage and sale of the Lot. We reserve the right to charge you a selling commission at our standard rates on any such resale of the Lot.

9 Remedies for non-payment or failure to collect purchases

9.1 Please do not bid on a Lot if you do not intend to buy it. If your bid is successful, these Terms of Sale will apply to you. This means that you will have to carry out your obligations set out in these Terms of Sale. If you do not comply with these Terms of Sale we may (acting on behalf of the Seller and ourselves) pursue one or more of the following measures:

9.1.1 take action against you for damages for breach of contract;

9.1.2 reverse the sale of the Lot to you and/or any other Lots sold by us to you;

9.1.3 resell the Lot by auction or private treaty (in which case you will have to pay any difference between the price you should have paid for the Lot and the price we sell it for as well as the charges outlined in Clause 8.5). Please note that if we sell the Lot for a higher amount than your winning bid, the extra money will belong to the Seller;

9.1.4 remove, store and insure the Lot at your expense;

9.1.5 if you do not pay us within five business days of your successful bid, we may charge interest at a rate not exceeding 1.5% per month on the total amount due;

9.1.6 keep that Lot or any other Lot sold to you until you pay the Total Amount Due;

9.1.7 reject or ignore bids from you or your agent at future auctions or impose conditions before we accept bids from you; and/or

9.1.8 if we sell any Lots for you, use the money made on these Lots to repay any amount you owe us.

9.2 We will act reasonably when exercising our rights under Clause 9.1. We will contact you before exercising these rights and try to work with you to correct any non-compliance by you with these Terms of Sale.

10 Health and safety

Although we take reasonable precautions regarding health and safety, you are on our premises at your own risk. Please note the lay-out of the premises and security arrangements. Neither we nor our employees or agents are responsible for the safety of you or your property when you visit our premises, unless you suffer any injury to your person or damage to your property as a result of our, our employees' or our agents' negligence.

11 Warranties

11.1 The Seller warrants to us and to you that:

11.1.1 the Seller is the true owner of the Lot for sale or is authorised by the true owner to offer and sell the lot at auction;

11.1.2 the Seller is able to transfer good and marketable title to the Lot to you free from any third party rights or claims; and

11.1.3 as far as the Seller is aware, the main characteristics of the Lot set out in the auction catalogue (as amended by any notice displayed in the saleroom or announced by the Auctioneer at the auction) are correct.

11.2 If, after you have placed a successful bid and paid for a Lot, any of the warranties above are found not to be true, please notify us in writing. Neither we nor the Seller will be liable to pay you any sums over and above the Total Amount Due and we will not be responsible for any inaccuracies in the information provided by the Seller except as set out below.

11.3 Please note that many of the Lots that you may bid on at our auction are second-hand.

11.4 If a Lot is not second-hand and you purchase the Lot as a Consumer from a Seller that is a Trader, a number of additional terms may be implied by law in addition to the Seller's warranties set out at Clause 11.1 (in particular under the Consumer Rights Act 2015). These Terms of Sale do not seek to exclude your rights under law as they relate to the sale of these Lots.

11.5 Save as expressly set out above, all other warranties, conditions or other terms which might have effect between the Seller and you, or us and you, or be implied or incorporated by statute, common law or otherwise are excluded.

12 Descriptions and condition

12.1 Our descriptions of the Lot will be based on: (a) information provided to us by the Seller of the Lot (for which we are not liable); and (ii) our opinion (although it is likely that we will not be able to carry out a detailed inspection of each Lot).

12.2 We will give you a number of opportunities to view and inspect the Lots before the auction. You (and any independent consultants acting on your behalf) must satisfy yourself about the accuracy of any description of a Lot. We shall not be responsible for any failure by you or your consultants to properly inspect a Lot.

12.3 Representations or statements by us as to authorship, genuineness, origin, date, age, provenance, condition or estimated selling price involve matters of opinion. We undertake that any such opinion will be honestly and reasonably held and accept liability for opinions given negligently or fraudulently.

12.4 Please note that Lots (in particular second-hand Lots) are unlikely to be in perfect condition. Lots are sold "as is" (i.e. as you see them at the time of the auction). Neither we nor the Seller accept any liability for the condition of second-hand Lots or for any condition issues affecting a Lot if such issues are included in the description of a Lot in the auction catalogue (or in any saleroom notice) and/ or which the inspection of a Lot by the Buyer ought to have revealed.

13 Deliberate Forgeries

13.1 You may return any Lot which is found to be a Deliberate Forgery to us within 28 days of the auction (but must contact us in writing within 14 days of the auction) provided that you return the Lot to us in the same condition as when it was released to you, accompanied by a written statement identifying the Lot from the relevant catalogue description and a written statement of defects.

13.2 If we are reasonably satisfied that the Lot is a Deliberate Forgery we will refund the money paid by you for the Lot (including any Premium and applicable VAT) provided that if:

13.2.1 the catalogue description reflected the accepted view of experts as at the date of the auction; or

13.2.2 you personally are not able to transfer good and marketable title in the Lot to us,

you will have no right to a refund under this Clause 13.2.

13.3 If you have sold the Lot to another person, we will only be liable to refund the price that you paid for the Lot. We will not be responsible for repaying any additional money you may have made from selling the Lot.

13.4 Your right to return a Lot that is a Deliberate Forgery does not affect your legal rights and is in addition to any other right or remedy provided by law or by these Terms of Sale.

14 Our liability to you

14.1 We will not be liable for any loss of opportunity or disappointment suffered as a result of participating in our auction.

14.2 In addition to the above, neither we nor the Seller shall be responsible to you and you shall not be responsible to the Seller or us for any other loss or damage that any of us suffer that is not a foreseeable result of any of us not complying with the Conditions of Business. Loss or damage is foreseeable if it is obvious that it will happen or if at the time of the sale of the Lot, we, you and the Seller knew it might happen.

14.3 Subject to Clause 14.4, if we are found to be liable to you for any reason (including, amongst others, if we are found to be negligent, in breach of contract or to have made a misrepresentation), our liability will be limited to the total purchase price paid by you to us for any Lot.

14.4 Notwithstanding the above, nothing in these Terms of Sale shall limit our liability (or that of our employees or agents) for:

14.4.1 death or personal injury resulting from negligence (as defined in the Unfair Contract Terms Act 1977);

14.4.2 fraudulent misrepresentation; or

14.4.3 any liability which cannot be excluded by law.

15 Notices

15.1 All notices between you and us regarding these Terms of Sale must be in writing and signed by or on behalf of the party giving it.

15.2 Any notice referred in Clause 15.1 may be given:

15.2.1 by delivering it by hand;

15.2.2 by first class pre-paid post or Recorded Delivery; or

15.2.3 by email, provided that a copy is also sent by pre-paid post or Recorded Delivery.

15.3 Notices must be sent:

15.3.1 by hand or registered post:

a. to us, at our address set out in these Terms of Sale or at our registered office address appearing on our Website; and

b. to you, at the last postal address that you have given to us as your contact address in writing; or

15.3.2 by email:

a. to us, by sending the notice to both the following email addresses: ecrichton@lsk.co.uk and fineart@lsk.co.uk

b. to you, by sending the notice to any email address that you have given to us as your contact email address in writing.

15.4 Notices will be deemed to have been received:

15.4.1 if delivered by hand, on the day of delivery;

15.4.2 if sent by first class pre-paid post or Recorded Delivery, two business days after posting, exclusive of the day of posting; or

15.4.3 if sent by email, at the time of transmission unless sent after 17.00 in the place of receipt in which case they will be deemed to have been received on the next business day in the place of receipt (provided that a copy has also been sent by pre-paid post or Recorded Delivery as set out in Clause 15.2.3.

15.5 Any notice or communication given under these Terms of Sale will not be validly given if sent by fax, email, any form of messaging via social media or text message.

16 Data Protection

All client details remain confidential and will not be released to any third parties unless required by law.

17 General

17.1 We may, acting reasonably, refuse admission to our premises or attendance at our auctions by any person.

17.2 We act as an agent for our Sellers. The rights we have to claim against you for breach of these Terms of Sale may be used by either us, our employees or agents, or the Seller, its employees or agents, as appropriate. Other than as set out in this Clause, these Terms of Sale are between you and us and no other person will have any rights to enforce any of these Terms of Sale.

17.3 We may use special terms in the catalogue descriptions of particular Lots. You must read these terms carefully along with any glossary provided in our auction catalogues.

17.4 Each of the clauses of these Terms of Sale operates separately. If any court or relevant authority decides that any of them are unlawful, the remaining clauses will remain in full force and effect.

17.5 We may change these Terms of Sale from time to time, without notice to you. Please read these Terms of Sale carefully, as they may be different from the last time you read them.

17.6 Except as otherwise stated in these Terms of Sale, each of our rights and remedies are: (a) are in addition to and not exclusive of any other rights or remedies under these Terms of Sale or general law; and (b) may be waived only in writing and specifically. Delay in exercising or non-exercise of any right under these Terms of Sale is not a waiver of that or any other right. Partial exercise of any right under these Terms of Sale will not preclude any further or other exercise of that right or any other right under these Terms of Sale. Waiver of a breach of any term of these Terms of Sale will not operate as a waiver of breach of any other term or any subsequent breach of that term.

17.7 These Terms of Sale and any dispute or claim arising out of or in connection with them (including any non-contractual claims or disputes) shall be governed by and construed in accordance with the laws of England and the parties irrevocably submit to the exclusive jurisdiction of the English courts.

These terms are based upon recommended terms of sale by the Society Of Fine Art Auctioneers & Valuers (www.sofaa.org) of which we are members.

COMMISSION BIDDING FORM

28th October 2022

Please bid on my behalf for the lots indicated below which **do not** include **Buyer's Premium** or any VAT payable on lots. **Please note that all lots are subject to buyer's premium of 22.5% (plus VAT) on top of the hammer price.** Bids will be executed as cheaply as is permitted by any other bids or reserves, if any, and special attention is drawn to the Conditions of Sale printed at the back of this catalogue. The Auctioneers cannot be held responsible for bids omitted from the sale. Bids to be returned to us by e-mail (fineart@lsc.co.uk) or post to reach us **before 7pm on the day prior to the sale.**

LOT NO	BRIEF DESCRIPTION	BID PRICE excl. premium

Free live bidding through our website [LSKlive](#)
Please note that we are unable to book telephone bids on lots with an estimate below £300

Name: _____

Address: _____

_____ Postcode: _____

Telephone Number: _____ Email: _____

Signed _____ Dated _____

Packing and Postage

Most UK parcels can be sent in-house for our flat standard rate of £20 for up to 3 lots and £1.50 per lot thereafter, please contact our offices for overseas shipping quotes. For high value lots we recommend MailBoxes (info@mbemail.co.uk). If you choose an alternative courier we can pack for £8 per parcel.

We use APC Couriers and everything is sent 24 hour tracked and signed for. Some exclusions apply for larger lots such as dinner services, please contact our offices for a quote with regards to larger or bulkier lots. Jewellery, watches, coins and high value small items will be sent by Royal Mail Special Delivery with maximum insurance of £2500.

Please note that this service is NOT insured, therefore if purchasers require further cover, then they must arrange this themselves. Alternatively we can send by Parcelforce 48 with insurance charged at £4 upto £500 cover, £8-£1000 cover, £12-£1500 and £20-£2500 cover. Lacy Scott & Knight accept no liability for items which are damaged or lost during postage, and cannot and will not assist in any claims unless insurance cover has been taken out.



INVITATION TO CONSIGN FOR FUTURE TOYS & COLLECTORS' MODELS SALES



*Entries invited for our remaining 2022 Toys & Models auction on
16th December
2023 Calendar coming soon*

Tinplate toys of all makes and description, Diecast, hollow cast and plastic models by all manufacturers, Sci-fi & fantasy models, Live Steam Models, aero & marine models etc. Railway and steam memorabilia incl. prints, name-plates, posters, enamelled signs etc. Model Railways of all ages & gauges and any related objects

**Please contact Oliver Leggett to arrange a free appraisal
E-mail: oleggett@lsk.co.uk 01284 748 628**

Vendor's commission: 15% plus vat & £2.50 entry fee per lot
This includes cataloguing, internet hosting, insurance & storage

Entries close four weeks prior to each sale